

CRIME
IN
SOUTH
CAROLINA
2011

Compiled and presented as a collaborative project between the State Law Enforcement Division and the South Carolina Department of Public Safety.

INTRODUCTION

The 2011 edition of *Crime in South Carolina* contains general information about crime trends, provides crime data at the county level for the most recent year available, compares national and state crime trends and provides descriptive information about crime. The intent of this publication is to provide statistical information about crime in the state in a simple and straightforward manner so that it can better inform policymakers, criminal justice practitioners and academicians as well as the general public.

The information presented in the tables, graphs and charts in this publication indicate volume, fluctuation and distribution of crime in South Carolina on the basis of incident reports submitted to the State Law Enforcement Division (SLED) by state and local law enforcement agencies. These reports are edited and reviewed, corrected as needed and compiled to form the basis of the information presented in this report. It is important to note that the information in this report is only as complete as the information submitted to SLED. By their very nature, unreported crimes cannot be included. Additionally, edits, updates and corrections are made over a two-year period in order to provide agencies with the maximum window of opportunity to report as fully and accurately as possible. As a result, rates and totals from a specific year can vary from previously published totals for that same year. The data used for this report were current as of December 10, 2012. Any data published here concerning figures for prior years supersede those published in previous reports. The sum of categories for some tables, charts or graphs may not total 100% due to rounding.

We wish to express our thanks and appreciation to the sheriffs, chiefs of police, state and local law enforcement officers as well as the administrative staff whose hard work in gathering and submitting crime and arrest data to the South Carolina Uniform Crime Reporting Program made publication of this report possible. The report itself is the product of a collaborative relationship between the State Law Enforcement Division, Uniform Crime Reporting Program and the South Carolina Department of Public Safety, Office of Highway Safety and Justice Programs Statistical Analysis Center.

DEDICATION

This report is dedicated to all law enforcement officers, and in particular to those who died in the line of duty serving the citizens of South Carolina. The following officers died in the line of duty in 2011:

Corporal Charles R. “Chuck” Nesbitt, Jr. – Sumter Police Department, January 21, 2011.

Deputy Roger D. Rice, Jr. – Laurens County Sheriff’s Office, July 14, 2011.

Master Public Safety Officer E. Scott Richardson – Aiken Department of Public Safety, December 21, 2011.

Information regarding deaths in the line of duty was furnished by the South Carolina Law Enforcement Officers Hall of Fame.

TABLE OF CONTENTS

INDEX OFFENSES	3
Violent Crime.....	4
Murder.....	9
Rape	16
Robbery.....	23
Aggravated Assault.....	30
Property Crime.....	37
Breaking or Entering.....	42
Larceny	47
Motor Vehicle Theft	52
ARRESTS	59
Violent Crime.....	60
Property Crime.....	62
Simple Assault.....	66
Weapons.....	68
Drugs.....	70
Driving Under the Influence	72
Liquor Laws	74
Drunkenness.....	76
Arrests by County	80
Clearance Rates by County.....	92
Adult Arrestee Characteristics	94
Juvenile Arrestee Characteristics.....	96
JUVENILE ARRESTS.....	98
Violent Crime.....	99
Murder.....	101
Rape	103
Robbery.....	105
Aggravated Assault.....	107
Property Crime.....	109
Breaking or Entering.....	111
Larceny	113
Motor Vehicle Theft	115
ASSAULTS INVOLVING DOMESTIC/INTIMATE RELATIONSHIPS..	119
Domestic Assaults.....	120
Intimate Assaults.....	124
VIOLENCE AGAINST LAW ENFORCEMENT OFFICERS.....	132
OFFENSES BY REPORTING AGENCIES	144

INDEX OFFENSES

There are seven Index I offenses: murder, rape, robbery, aggravated assault, breaking or entering, larceny and motor vehicle theft. These are typically categorized as violent (murder, rape, robbery and aggravated assault) and property (breaking or entering, larceny and motor vehicle theft) and provide basic measures of crime. Throughout this report, crimes are usually presented either as the number of reported offenses, or as the rate of offenses per 10,000 unit of population. Because it takes into account population, the offense rate usually provides the most useful basis of comparison over time or among jurisdictions or other geographical groups. The formula for calculating an offense rate is as follows:

$$\text{Offense Rate} = \frac{\text{Number of Crimes} \times 10,000}{\text{Population}}$$

State and county population estimates used to calculate offense rates were provided by the South Carolina Budget and Control Board, Office of Research and Statistics.

South Carolina's violent crime rate decreased 2.2% from 2010 to 2011. Since 1975 the violent crime rate has increased 16.8%.

VIOLENT CRIME: Violent crime consists of murder, rape, robbery and aggravated assault, and involves the element of personal confrontation between the victim and offender.

VIOLENT CRIME

Trend	Number of Offenses	Rate per 10,000 Inhabitants
Previous Year		
2010	28,197	60.96
2011	27,883	59.59
% Change	-1.1%	-2.2%
10 Year		
2002	34,269	83.44
2011	27,883	59.59
% Change	-18.6%	-28.6%
20 Year		
1992	35,859	99.75
2011	27,883	59.59
% Change	-22.2%	-40.3%
Overall		
1975	14,372	51.00
2011	27,883	59.59
% Change	+94.0%	+16.8%

South Carolina Violent Crime Rate

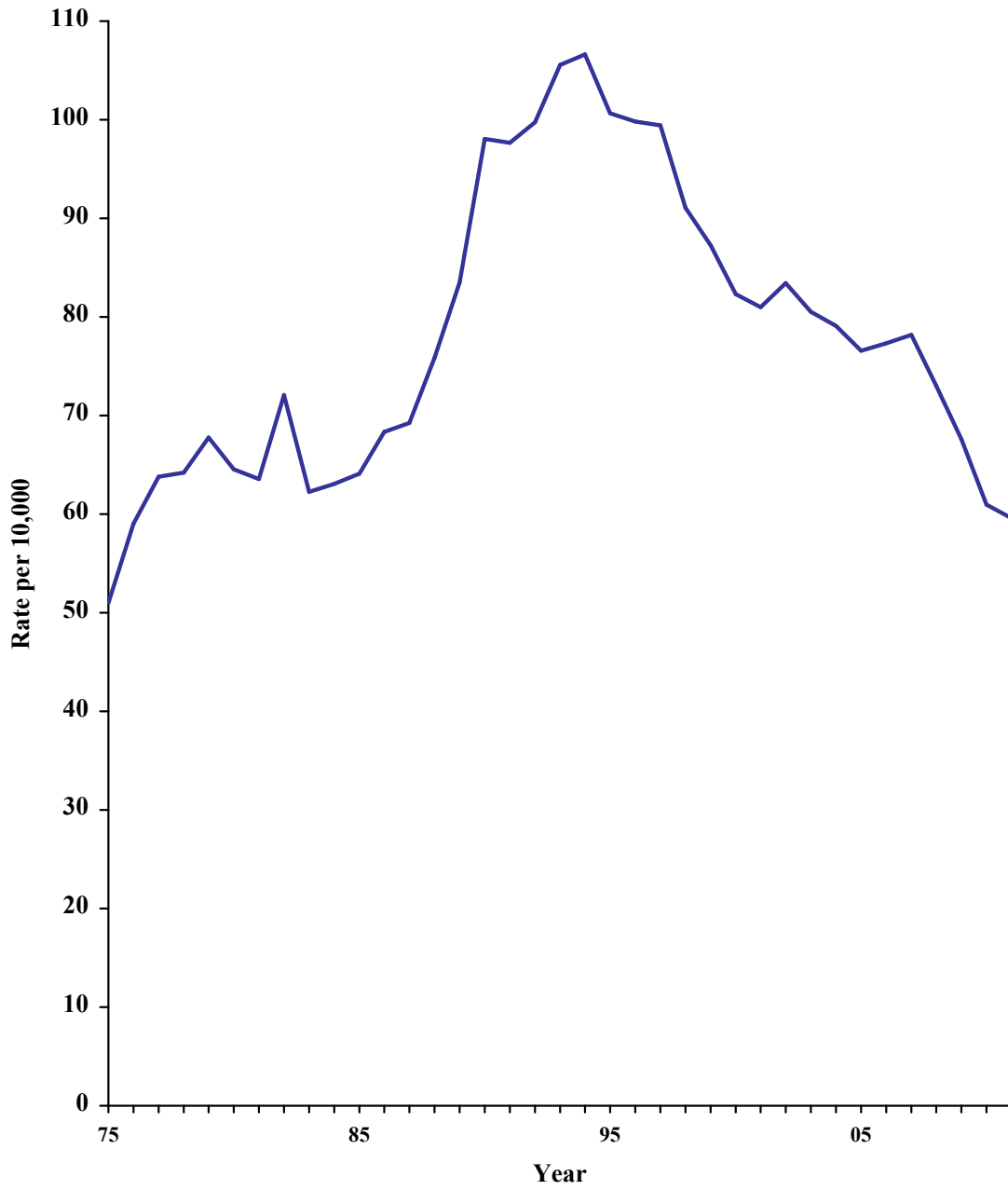

South Carolina's violent crime rate has exceeded the national violent crime rate every year since 1975.

STATE & U.S. VIOLENT CRIME RATES

Year	South Carolina	United States
1975	51.0	48.2
1976	59.0	46.0
1977	63.8	46.7
1978	64.2	48.7
1979	67.8	53.5
1980	64.5	58.1
1981	63.6	57.7
1982	72.1	55.5
1983	62.3	52.9
1984	63.1	53.9
1985	64.1	55.6
1986	68.3	61.7
1987	69.3	61.0
1988	75.8	63.7
1989	83.5	66.3
1990	98.0	73.2
1991	97.7	75.8
1992	99.7	75.8
1993	105.6	74.6
1994	106.6	71.4
1995	100.7	68.5
1996	99.8	63.4
1997	99.4	61.1
1998	91.1	56.6
1999	87.3	52.5
2000	82.3	50.6
2001	81.0	50.5
2002	83.4	49.5
2003	80.5	47.5
2004	79.1	46.3
2005	76.6	46.9
2006	76.9	47.4
2007	78.2	46.7
2008	73.0	45.5
2009	67.6	42.9
2010	61.0	40.4
2011	59.6	38.6

State and National Violent Crime Rates

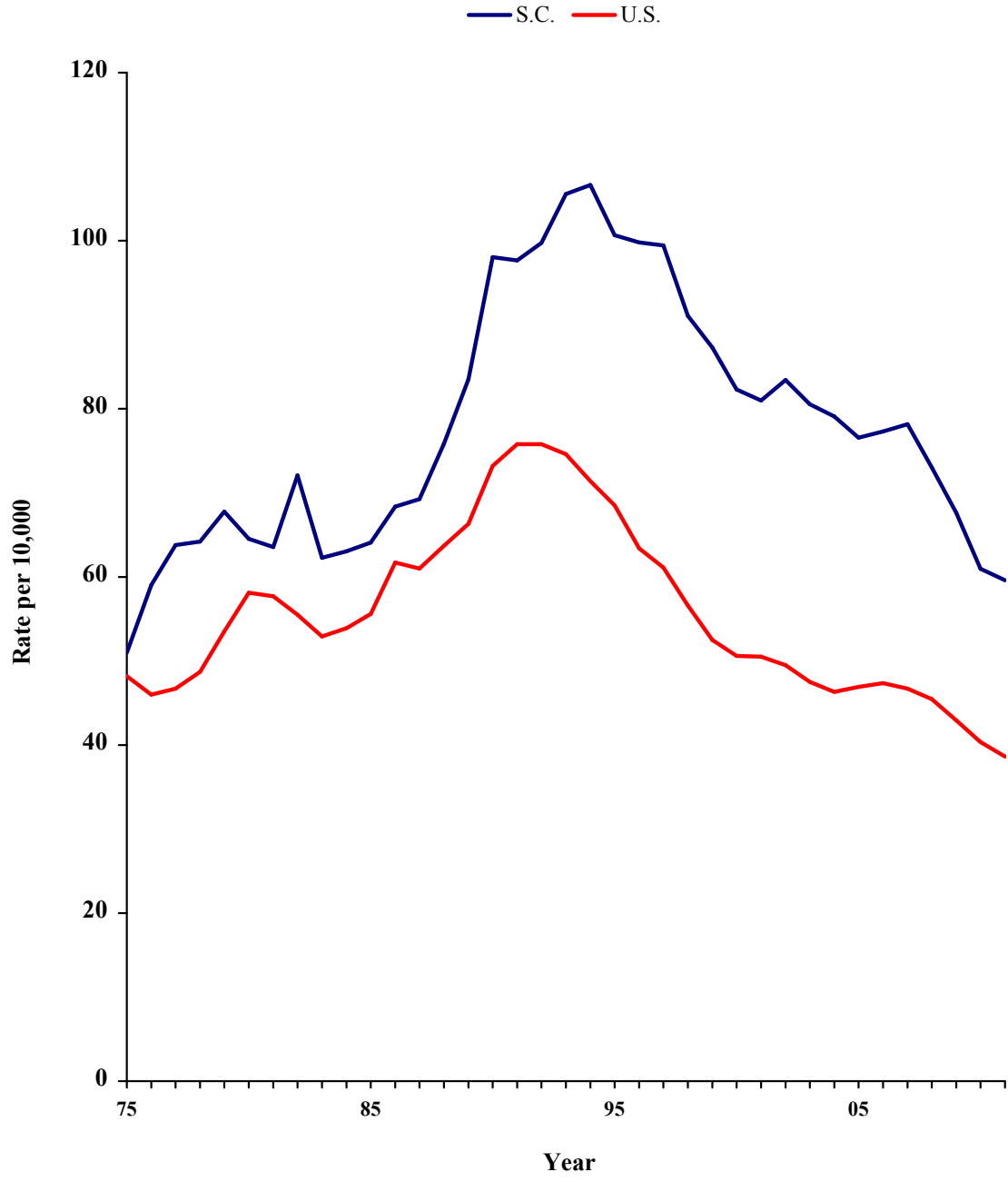

**VIOLENT CRIME BY COUNTY
2011**

County	Number	Rate	County	Number	Rate
Abbeville	121	48.1	Greenwood	1,315	188.3
Aiken	609	37.9	Hampton	147	70.6
Allendale	103	101.2	Horry	1,816	65.7
Anderson	1,109	58.8	Jasper	72	28.6
Bamberg	85	53.2	Kershaw	299	48.0
Barnwell	176	78.7	Lancaster	385	49.4
Beaufort	843	51.2	Laurens	513	77.1
Berkeley	702	38.3	Lee	105	55.3
Calhoun	72	47.5	Lexington	1,107	41.4
Charleston	1,845	51.6	McCormick	35	34.9
Cherokee	190	34.2	Marion	290	88.3
Chester	245	74.4	Marlboro	317	111.2
Chesterfield	218	46.8	Newberry	132	35.0
Clarendon	244	70.3	Oconee	411	55.2
Colleton	231	59.8	Orangeburg	472	51.4
Darlington	609	89.2	Pickens	407	34.0
Dillon	414	130.4	Richland	3,565	91.6
Dorchester	509	36.1	Saluda	102	51.3
Edgefield	44	16.5	Spartanburg	1,410	49.2
Fairfield	148	62.8	Sumter	1,229	114.4
Florence	758	55.0	Union	137	47.8
Georgetown	388	64.7	Williamsburg	233	68.4
Greenville	2,599	56.3	York	1,122	48.7

South Carolina's murder rate increased 21.1% from 2010 to 2011. The state murder rate has decreased 53.7% since 1975.

MURDER: Murder is the willful killing of one person by another. The classification of this offense is based on police investigation as opposed to the determination of a court, medical examiner, coroner, jury or other judicial body. Deaths caused by negligence, suicide, accident or justifiable homicides are not included.

MURDER

Trend	Number of Offenses	Rate Per 10,000 Inhabitants
Previous Year		
2010	265	0.57
2011	322	0.69
% Change	+21.5%	+21.1%
10 Year		
2002	306	0.75
2011	322	0.69
% Change	+5.2%	-8.0%
20 Year		
1992	402	1.12
2011	322	0.69
% Change	-19.9%	-38.4%
Overall		
1975	421	1.49
2011	322	0.69
% Change	-23.5%	-53.7%

South Carolina Murder Rate

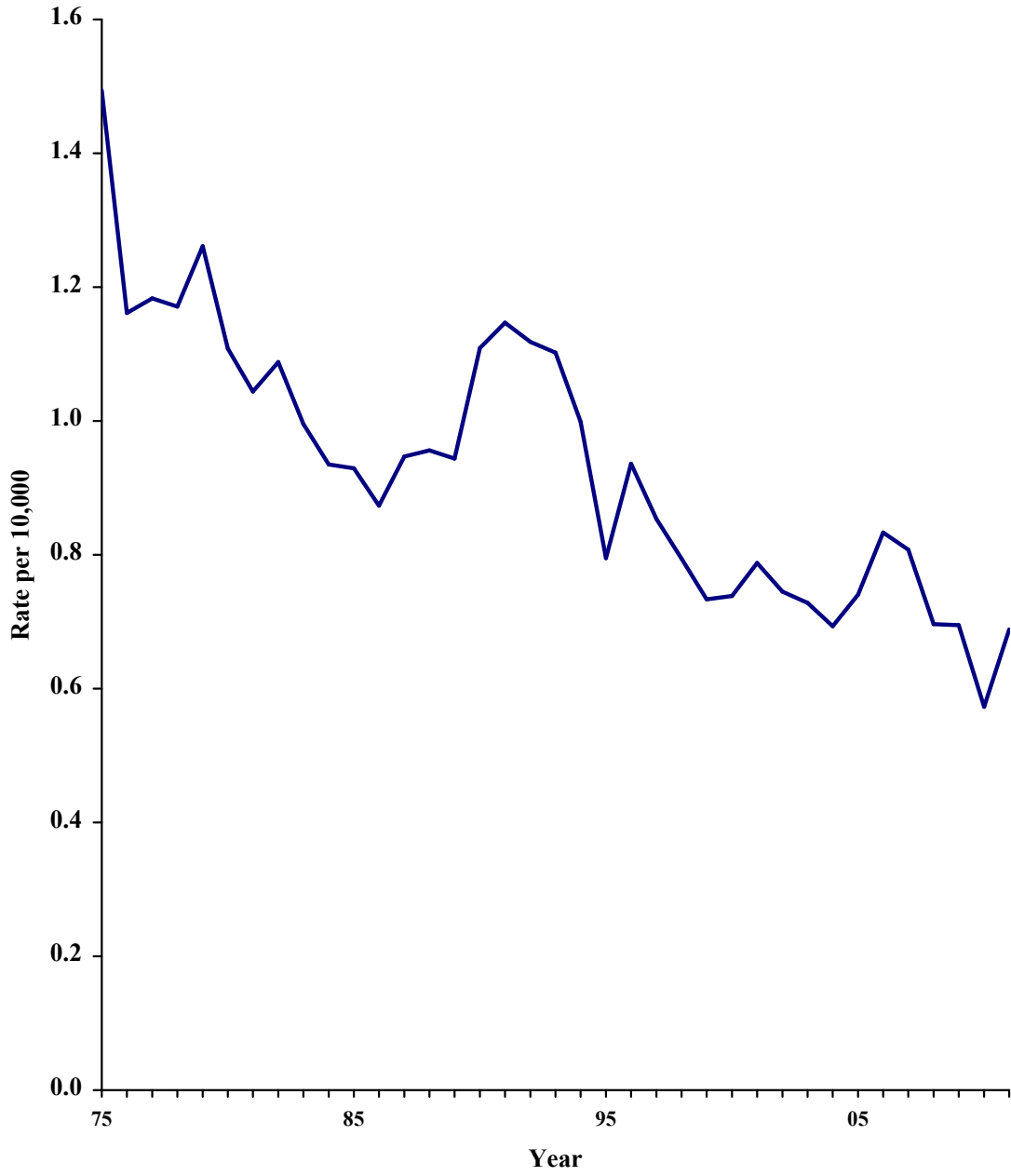

Relationship of Murder Victims to Offenders in South Carolina

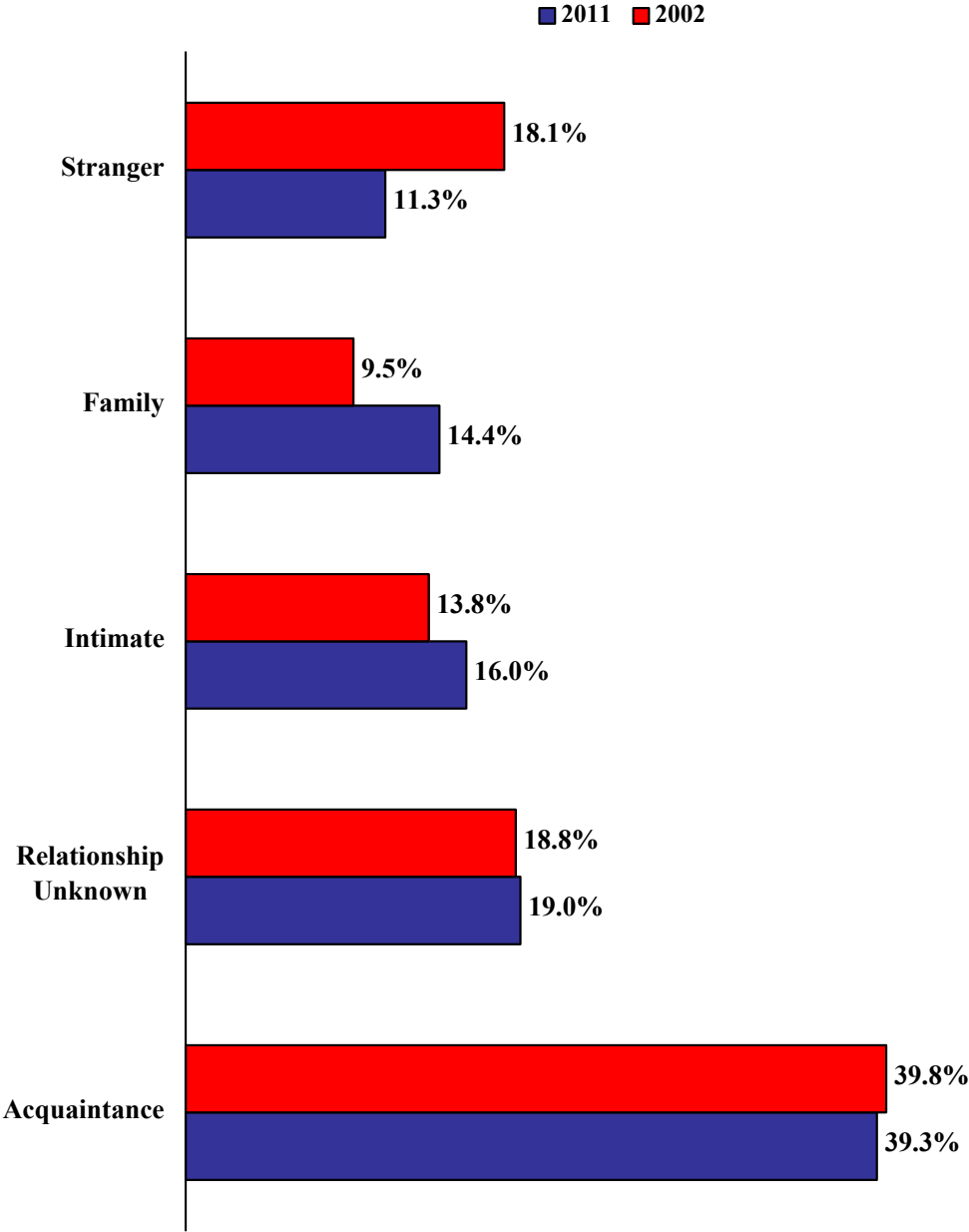

South Carolina Murder Weapons

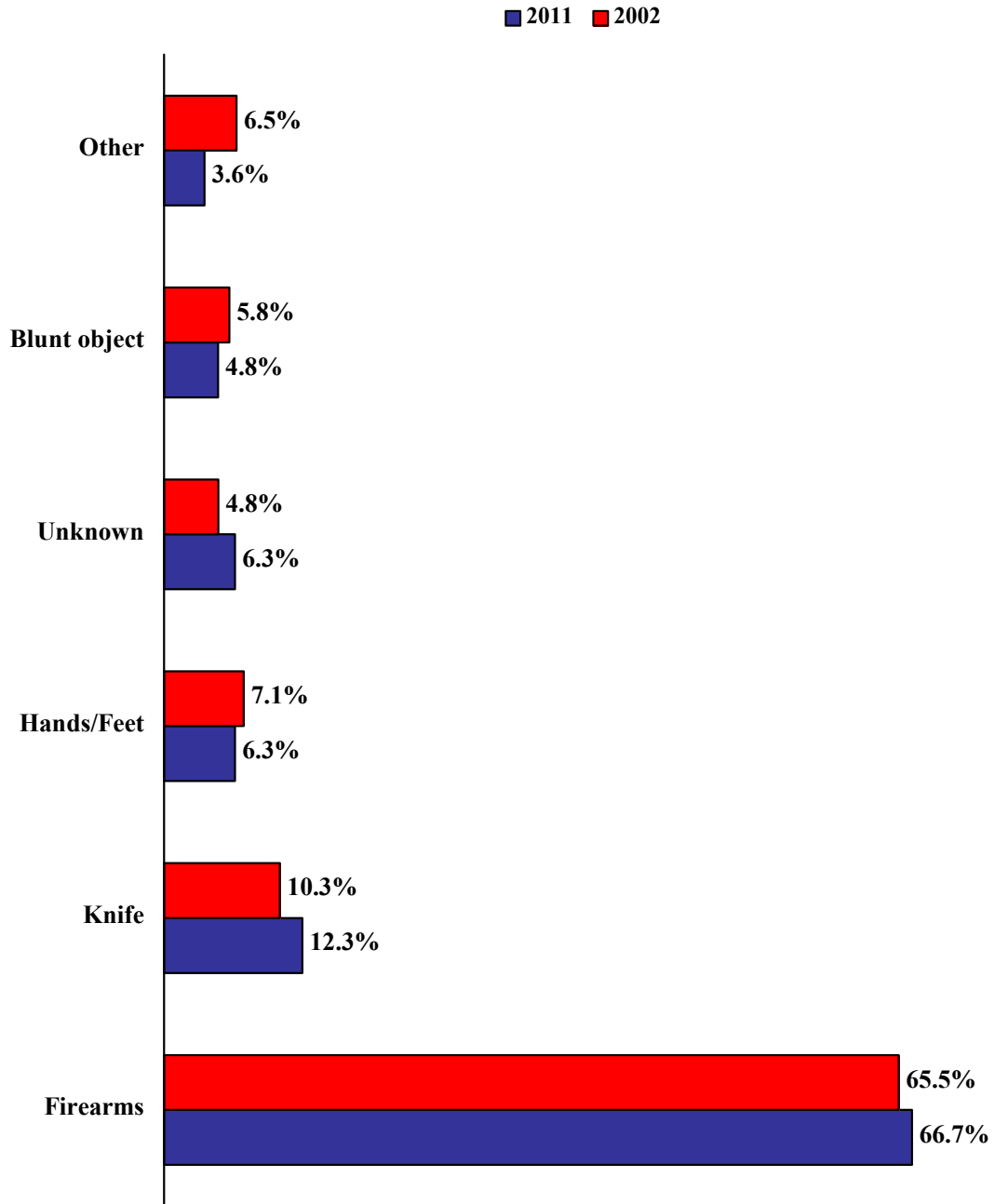

South Carolina's murder rate has exceeded the national murder rate every year except for 1995.

STATE & U.S. MURDER RATES

Year	South Carolina	United States
1975	1.49	0.96
1976	1.16	0.88
1977	1.18	0.88
1978	1.17	0.90
1979	1.26	0.97
1980	1.11	1.02
1981	1.04	0.98
1982	1.09	0.91
1983	1.00	0.83
1984	0.94	0.79
1985	0.93	0.79
1986	0.87	0.86
1987	0.95	0.83
1988	0.96	0.84
1989	0.94	0.87
1990	1.11	0.94
1991	1.15	0.98
1992	1.12	0.95
1993	1.10	0.93
1994	1.00	0.90
1995	0.79	0.82
1996	0.94	0.74
1997	0.85	0.68
1998	0.79	0.63
1999	0.73	0.57
2000	0.74	0.55
2001	0.79	0.56
2002	0.75	0.56
2003	0.73	0.57
2004	0.69	0.55
2005	0.74	0.56
2006	0.83	0.57
2007	0.81	0.56
2008	0.70	0.54
2009	0.71	0.50
2010	0.57	0.48
2011	0.69	0.47

State and National Murder Rates

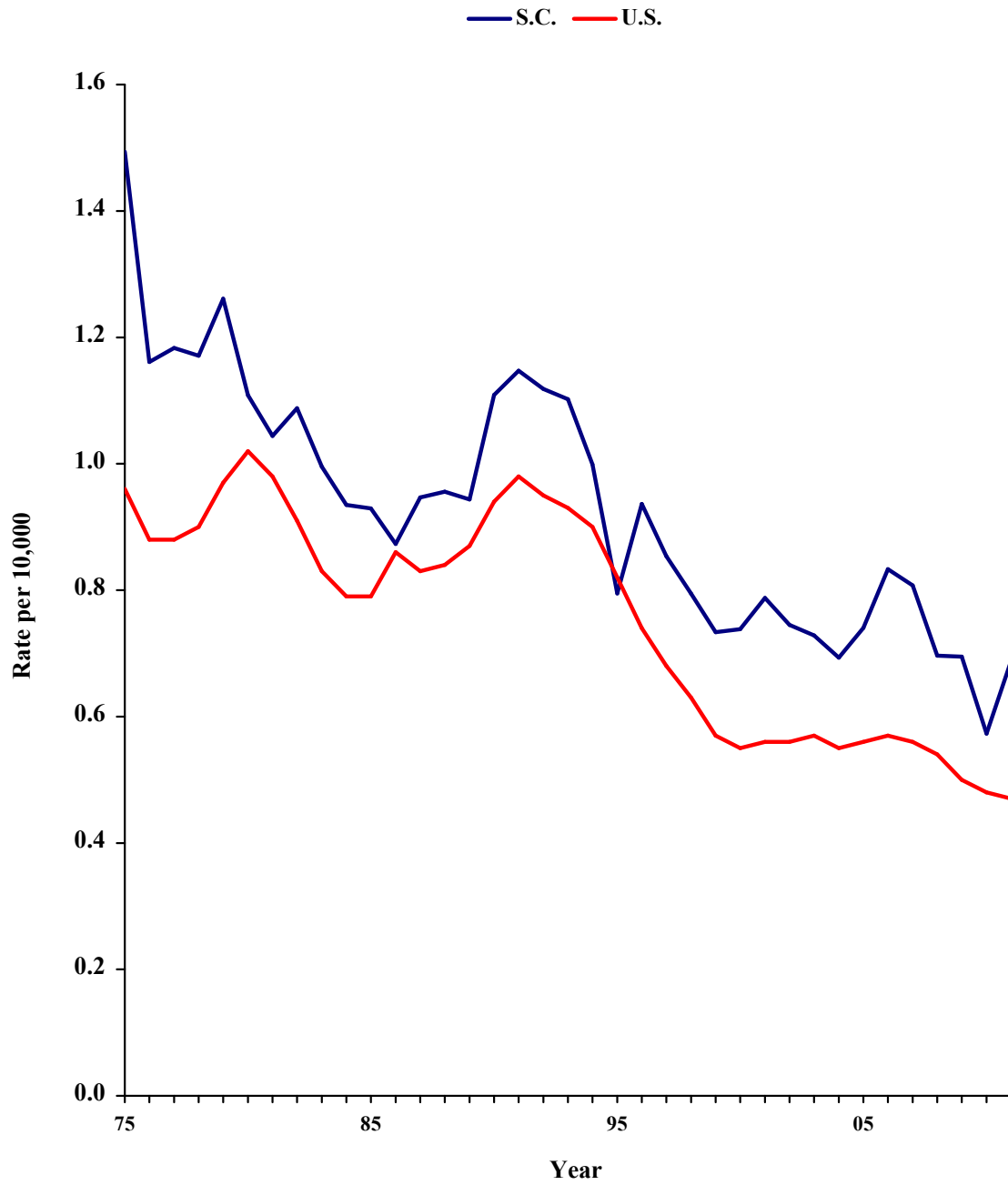

**MURDER BY COUNTY
2011**

County	Number	Rate	County	Number	Rate
Abbeville	1	0.40	Greenwood	6	0.86
Aiken	11	0.68	Hampton	0	0.00
Allendale	1	0.98	Horry	23	0.83
Anderson	14	0.74	Jasper	7	2.78
Bamberg	0	0.00	Kershaw	8	1.28
Barnwell	1	0.45	Lancaster	6	0.77
Beaufort	5	0.30	Laurens	5	0.75
Berkeley	8	0.44	Lee	0	0.00
Calhoun	1	0.66	Lexington	13	0.49
Charleston	28	0.78	McCormick	0	0.00
Cherokee	5	0.90	Marion	6	1.83
Chester	1	0.30	Marlboro	5	1.75
Chesterfield	3	0.64	Newberry	2	0.53
Clarendon	4	1.15	Oconee	4	0.54
Colleton	4	1.04	Orangeburg	5	0.54
Darlington	5	0.73	Pickens	8	0.67
Dillon	5	1.57	Richland	25	0.64
Dorchester	2	0.14	Saluda	2	1.01
Edgefield	2	0.75	Spartanburg	14	0.49
Fairfield	2	0.85	Sumter	17	1.58
Florence	11	0.80	Union	4	1.39
Georgetown	1	0.17	Williamsburg	5	1.47
Greenville	32	0.69	York	10	0.43

South Carolina's rape rate increased 6% from 2010 to 2011. Since 1975 the rape rate has increased 35.4%.

RAPE: Forcible rape is the carnal knowledge of a person, forcibly and against their will. Assaults or attempts to commit rape by force or threat of force are also included; however statutory rape (without force) and other sex offenses are excluded.

RAPE

Trend	Number of Offenses	Rate Per 10,000 Inhabitants
Previous Year		
2010	1,556	3.36
2011	1,666	3.56
% Change	+7.1%	+6.0%
10 Year		
2002	1,986	4.84
2011	1,666	3.56
% Change	-16.1%	-26.4%
20 Year		
1992	2,251	6.26
2011	1,666	3.56
% Change	-26.0%	-43.1%
Overall		
1975	741	2.63
2011	1,666	3.56
% Change	+124.8%	+35.4%

South Carolina Rape Rate

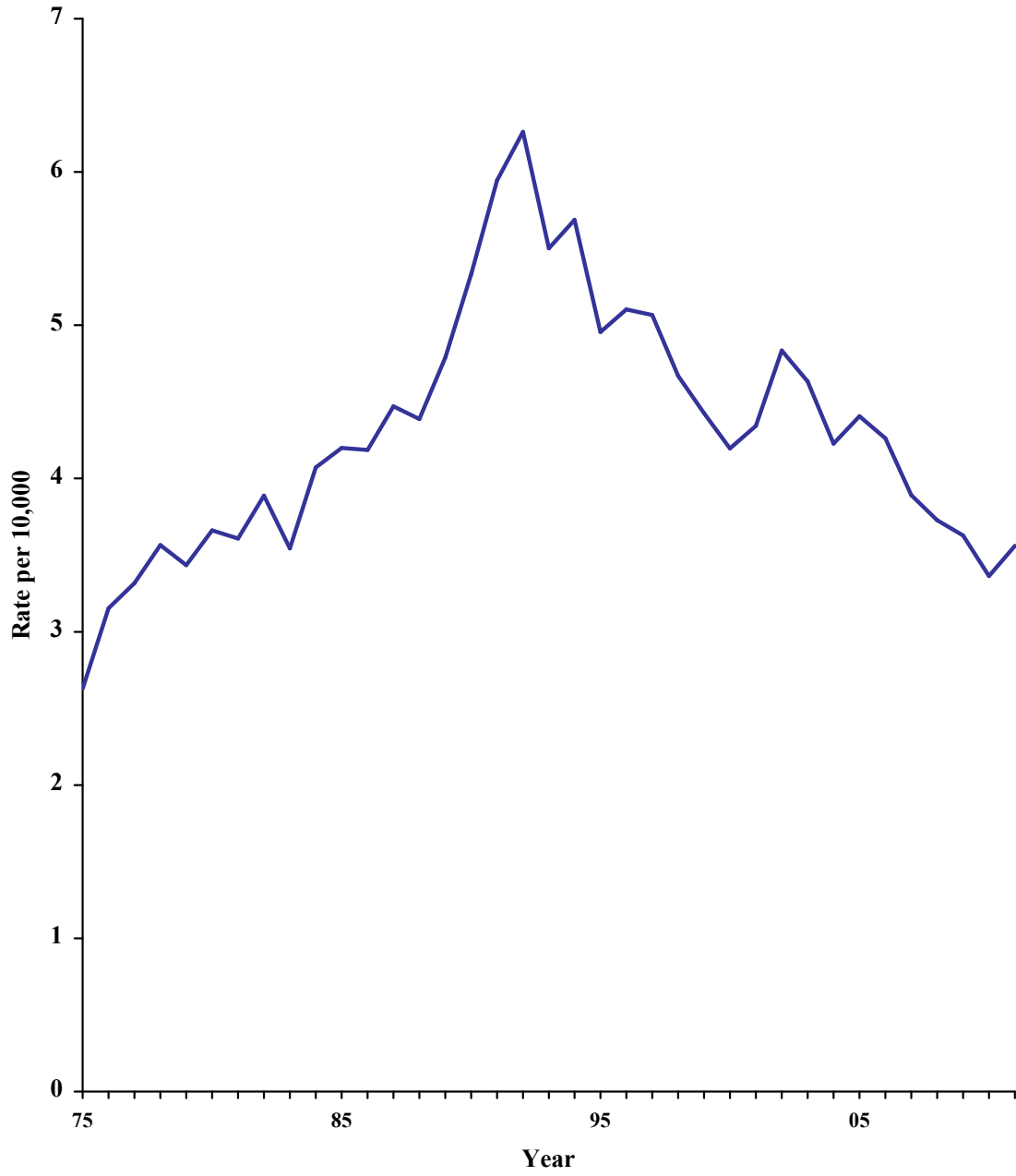

Relationship of Rape Victims to Offenders in South Carolina

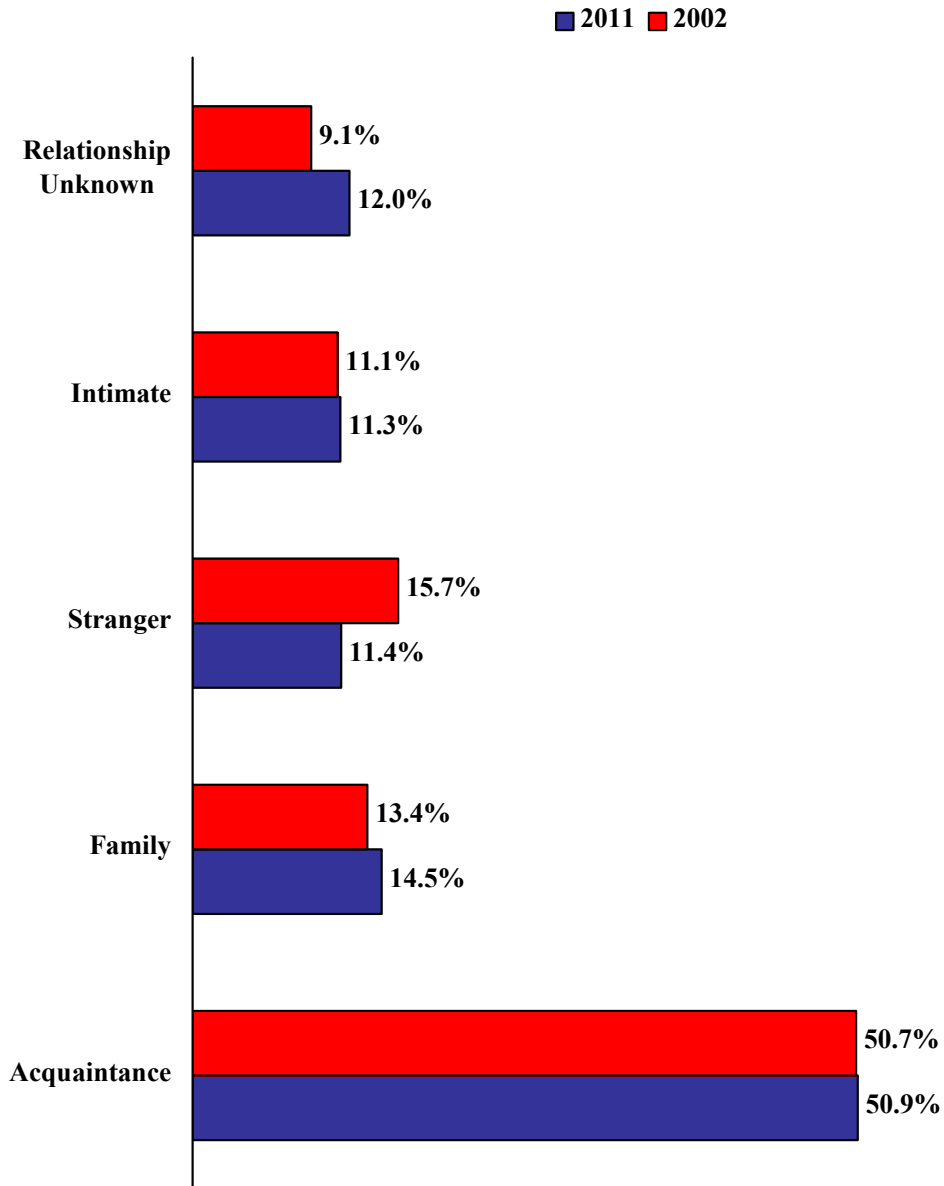

South Carolina Rape Victims by Age

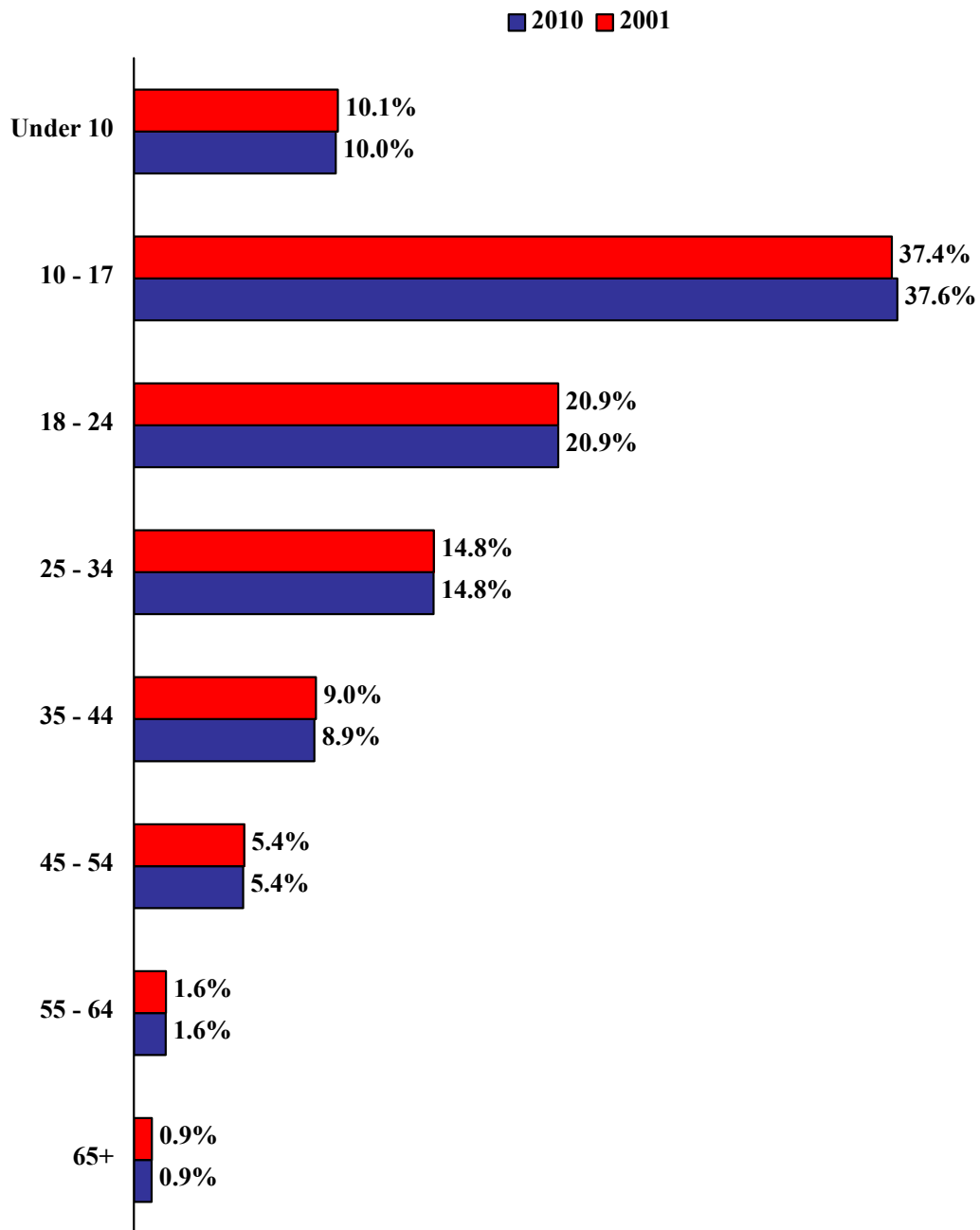

South Carolina's rape rate has exceeded the national rate since 1982.

STATE & U.S. RAPE RATES

Year	South Carolina	United States
1975	2.6	2.6
1976	3.2	2.6
1977	3.3	2.9
1978	3.6	3.1
1979	3.4	3.5
1980	3.7	3.6
1981	3.6	3.6
1982	3.9	3.4
1983	3.5	3.4
1984	4.1	3.6
1985	4.2	3.7
1986	4.2	3.8
1987	4.5	3.7
1988	4.4	3.8
1989	4.8	3.8
1990	5.3	4.1
1991	5.9	4.2
1992	6.3	4.3
1993	5.5	4.1
1994	5.7	3.9
1995	5.0	3.7
1996	5.1	3.6
1997	5.1	3.6
1998	4.7	3.4
1999	4.4	3.3
2000	4.2	3.2
2001	4.3	3.2
2002	4.8	3.3
2003	4.6	3.2
2004	4.2	3.2
2005	4.4	3.2
2006	4.2	3.1
2007	3.9	3.0
2008	3.7	2.9
2009	3.6	2.9
2010	3.4	2.8
2011	3.6	2.7

State and National Rape Rates

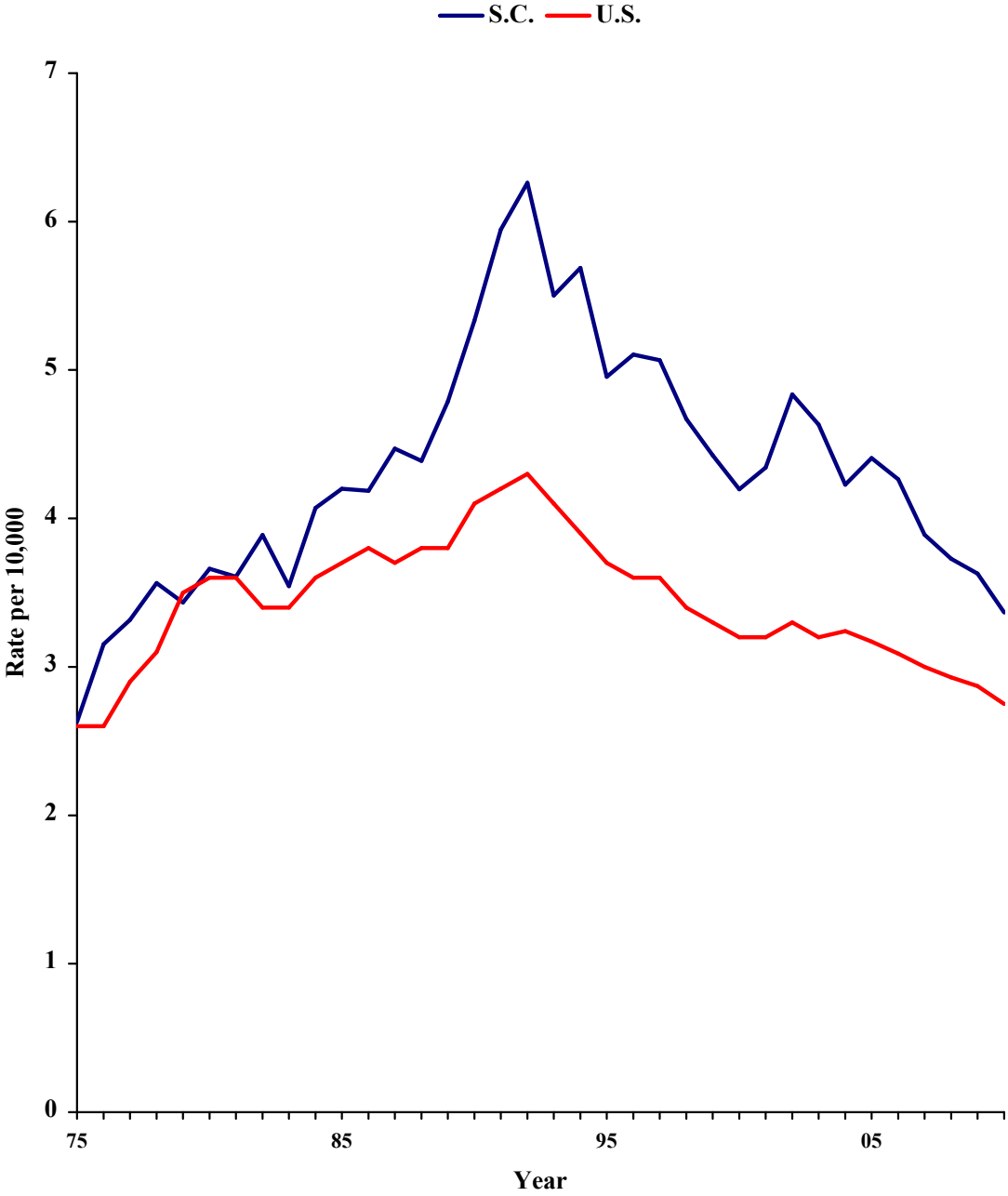

**RAPE BY COUNTY
2011**

County	Number	Rate	County	Number	Rate
Abbeville	7	2.8	Greenwood	20	2.9
Aiken	65	4.0	Hampton	4	1.9
Allendale	1	1.0	Horry	175	6.3
Anderson	66	3.5	Jasper	8	3.2
Bamberg	3	1.9	Kershaw	23	3.7
Barnwell	4	1.8	Lancaster	25	3.2
Beaufort	28	1.7	Laurens	28	4.2
Berkeley	49	2.7	Lee	8	4.2
Calhoun	3	2.0	Lexington	89	3.3
Charleston	106	3.0	McCormick	2	2.0
Cherokee	13	2.3	Marion	14	4.3
Chester	11	3.3	Marlboro	14	4.9
Chesterfield	7	1.5	Newberry	7	1.9
Clarendon	15	4.3	Oconee	49	6.6
Colleton	23	6.0	Orangeburg	27	2.9
Darlington	24	3.5	Pickens	26	2.2
Dillon	13	4.1	Richland	189	4.9
Dorchester	29	2.1	Saluda	1	0.5
Edgefield	7	2.6	Spartanburg	83	2.9
Fairfield	7	3.0	Sumter	19	1.8
Florence	37	2.7	Union	16	5.6
Georgetown	30	5.0	Williamsburg	14	4.1
Greenville	182	3.9	York	95	4.1

South Carolina's robbery rate decreased 8.1% from 2010 to 2011. From 1975 to 2011 the robbery rate declined 10%.

ROBBERY: Robbery is the taking or attempted taking of anything of value from the care, custody, or control of a person or persons by force or the threat of force, by violence, or by putting the victim in fear.

ROBBERY

Trend	Number of Offenses	Rate per 10,000 Inhabitants
Previous Year		
2010	4,963	10.73
2011	4,615	9.86
% Change	-7.0%	-8.1%
10 Year		
2002	5,898	14.36
2011	4,615	9.86
% Change	-21.8%	-31.3%
20 Year		
1992	6,399	17.80
2011	4,615	9.86
% Change	-27.9%	-44.6%
Overall		
1975	3,087	10.95
2011	4,615	9.86
% Change	+49.5%	-10.0%

South Carolina Robbery Rate

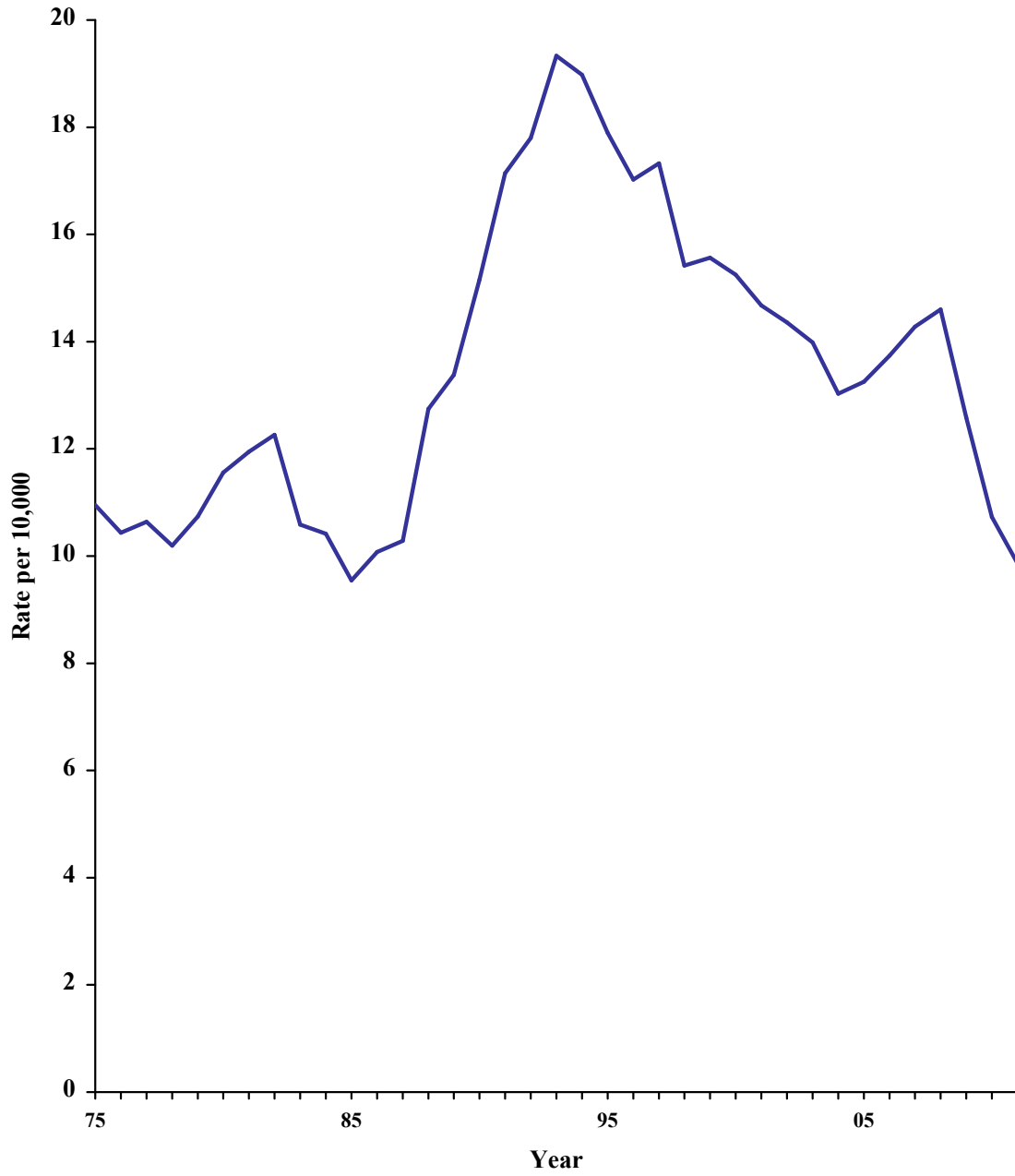

Weapon Use in South Carolina Robberies

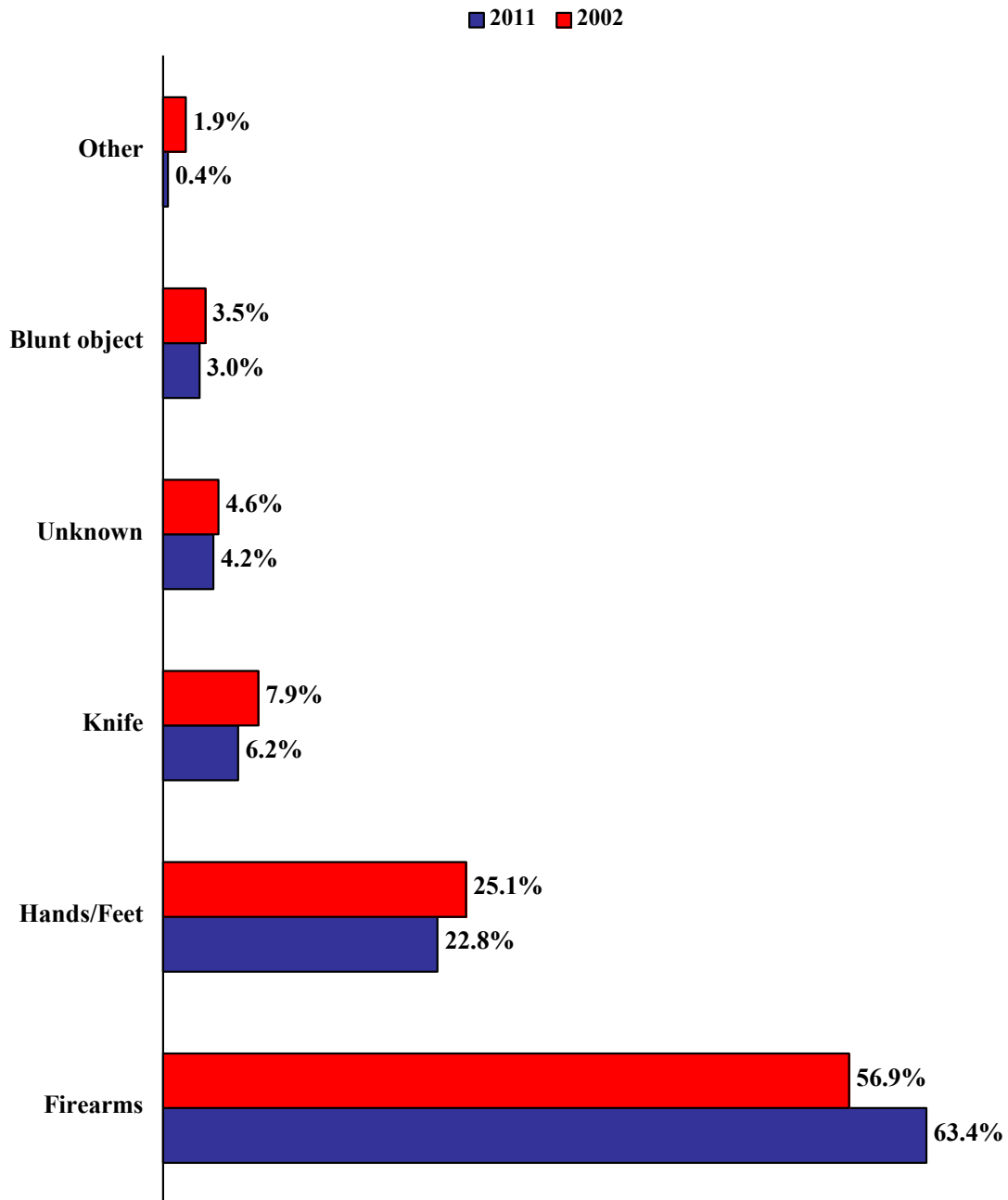

South Carolina Robberies by Location

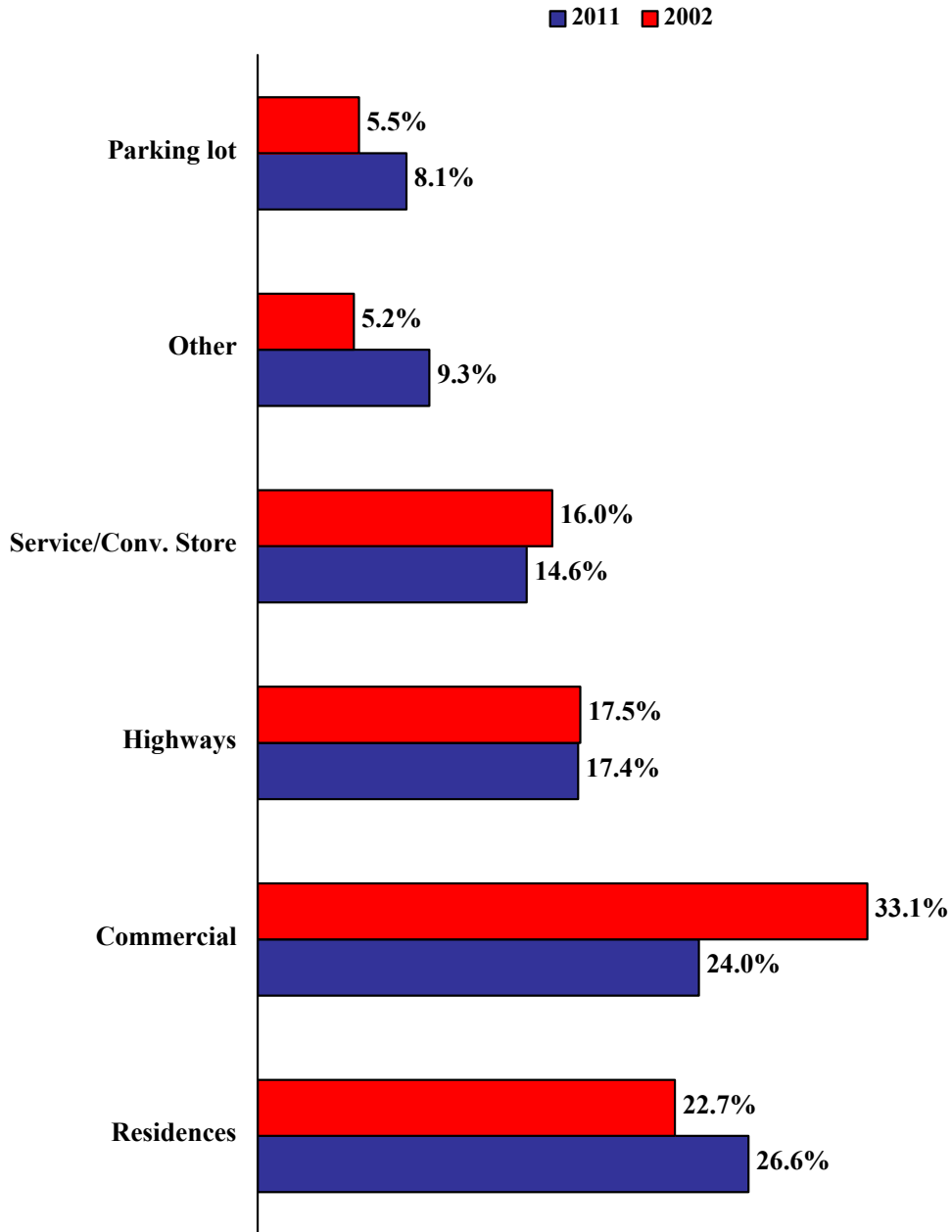

The state robbery rate has been lower than the national robbery rate each of the last three years.

STATE & U.S. ROBBERY RATES

Year	South Carolina	United States
1975	11.0	21.8
1976	10.4	19.6
1977	10.6	18.7
1978	10.2	19.1
1979	10.7	21.2
1980	11.6	24.4
1981	11.9	25.1
1982	12.3	23.2
1983	10.6	21.4
1984	10.4	20.5
1985	9.5	20.9
1986	10.1	22.5
1987	10.3	21.3
1988	12.7	22.1
1989	13.4	23.3
1990	15.2	25.7
1991	17.1	27.3
1992	17.8	26.4
1993	19.3	25.6
1994	19.0	23.8
1995	17.9	22.1
1996	17.0	20.2
1997	17.3	18.6
1998	15.4	16.5
1999	15.6	15.0
2000	15.2	14.5
2001	14.7	14.9
2002	14.4	14.6
2003	14.0	14.2
2004	13.0	13.7
2005	13.3	14.1
2006	13.7	14.9
2007	14.3	14.8
2008	14.6	14.5
2009	12.6	13.3
2010	10.7	11.9
2011	9.9	11.4

State and National Robbery Rates

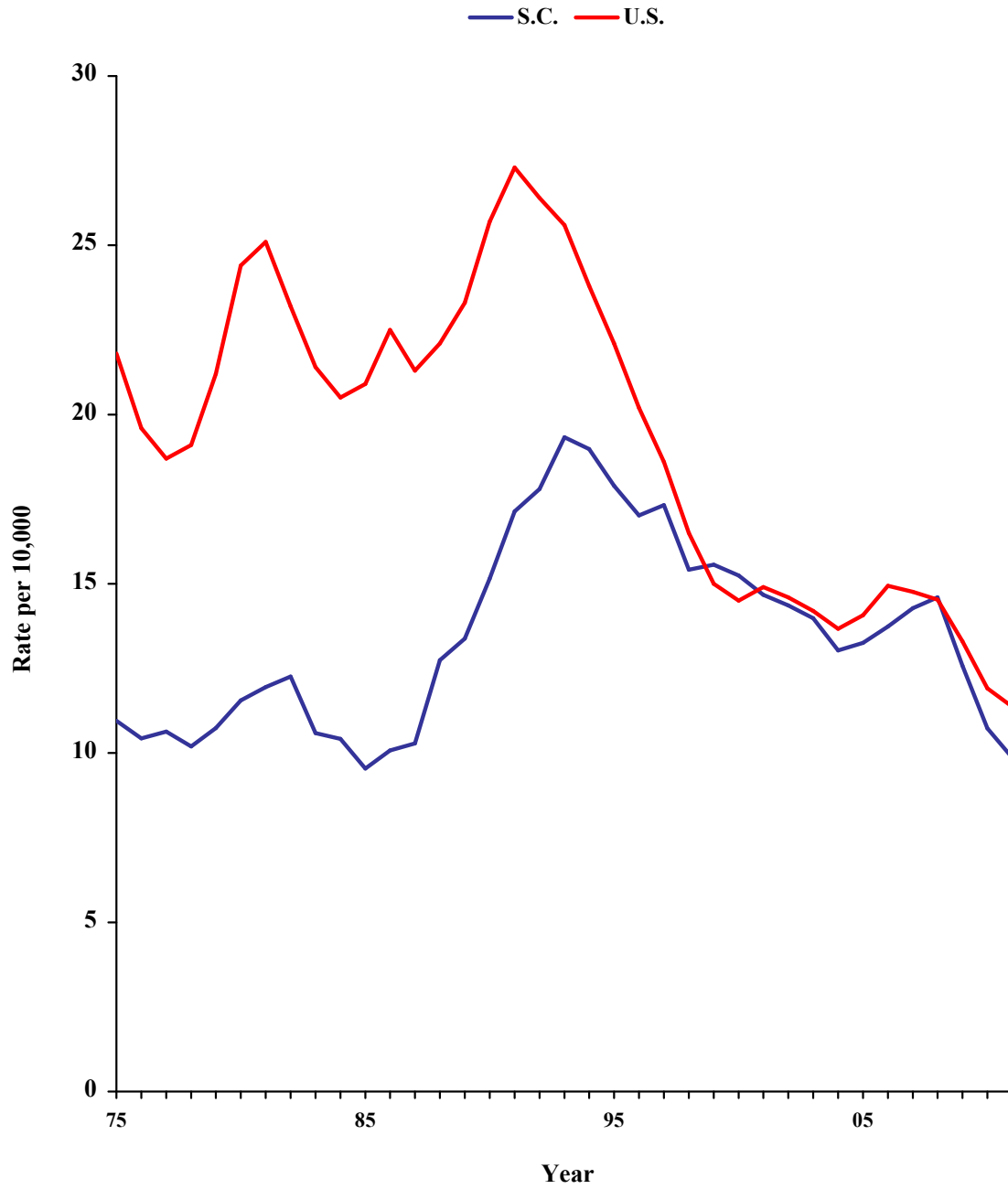

**ROBBERY BY COUNTY
2011**

County	Number	Rate	County	Number	Rate
Abbeville	2	0.8	Greenwood	61	8.7
Aiken	138	8.6	Hampton	8	3.8
Allendale	6	5.9	Horry	406	14.7
Anderson	138	7.3	Jasper	24	9.5
Bamberg	9	5.6	Kershaw	36	5.8
Barnwell	29	13.0	Lancaster	63	8.1
Beaufort	150	9.1	Laurens	51	7.7
Berkeley	121	6.6	Lee	8	4.2
Calhoun	6	4.0	Lexington	210	7.9
Charleston	488	13.6	McCormick	0	0.0
Cherokee	31	5.6	Marion	51	15.5
Chester	33	10.0	Marlboro	32	11.2
Chesterfield	20	4.3	Newberry	14	3.7
Clarendon	31	8.9	Oconee	29	3.9
Colleton	30	7.8	Orangeburg	121	13.2
Darlington	79	11.6	Pickens	35	2.9
Dillon	57	17.9	Richland	787	20.2
Dorchester	99	7.0	Saluda	14	7.0
Edgefield	6	2.2	Spartanburg	261	9.1
Fairfield	13	5.5	Sumter	99	9.2
Florence	140	10.2	Union	21	7.3
Georgetown	42	7.0	Williamsburg	38	11.1
Greenville	444	9.6	York	134	5.8

South Carolina's aggravated assault rate decreased 1.7% from 2010 to 2011, but has increased 26.6% from 1975 to 2011.

AGGRAVATED ASSAULT: Aggravated assault is an unlawful attack for the purpose of inflicting serious bodily injury. This assault is usually accompanied by the use of a weapon or by means likely to produce death or great bodily harm. Attempts are also included.

AGGRAVATED ASSAULT

Trend	Number of Offenses	Rate per 10,000 Inhabitants
Previous Year		
2010	21,413	46.29
2011	21,280	45.48
% Change	-0.6%	-1.7%
10 Year		
2002	26,079	63.50
2011	21,280	45.48
% Change	-18.4%	-28.4%
20 Year		
1992	26,807	74.57
2011	21,280	45.48
% Change	-20.6%	-39.0%
Overall		
1975	10,123	35.92
2011	21,280	45.48
% Change	+110.2%	+26.6%

South Carolina Aggravated Assault Rate

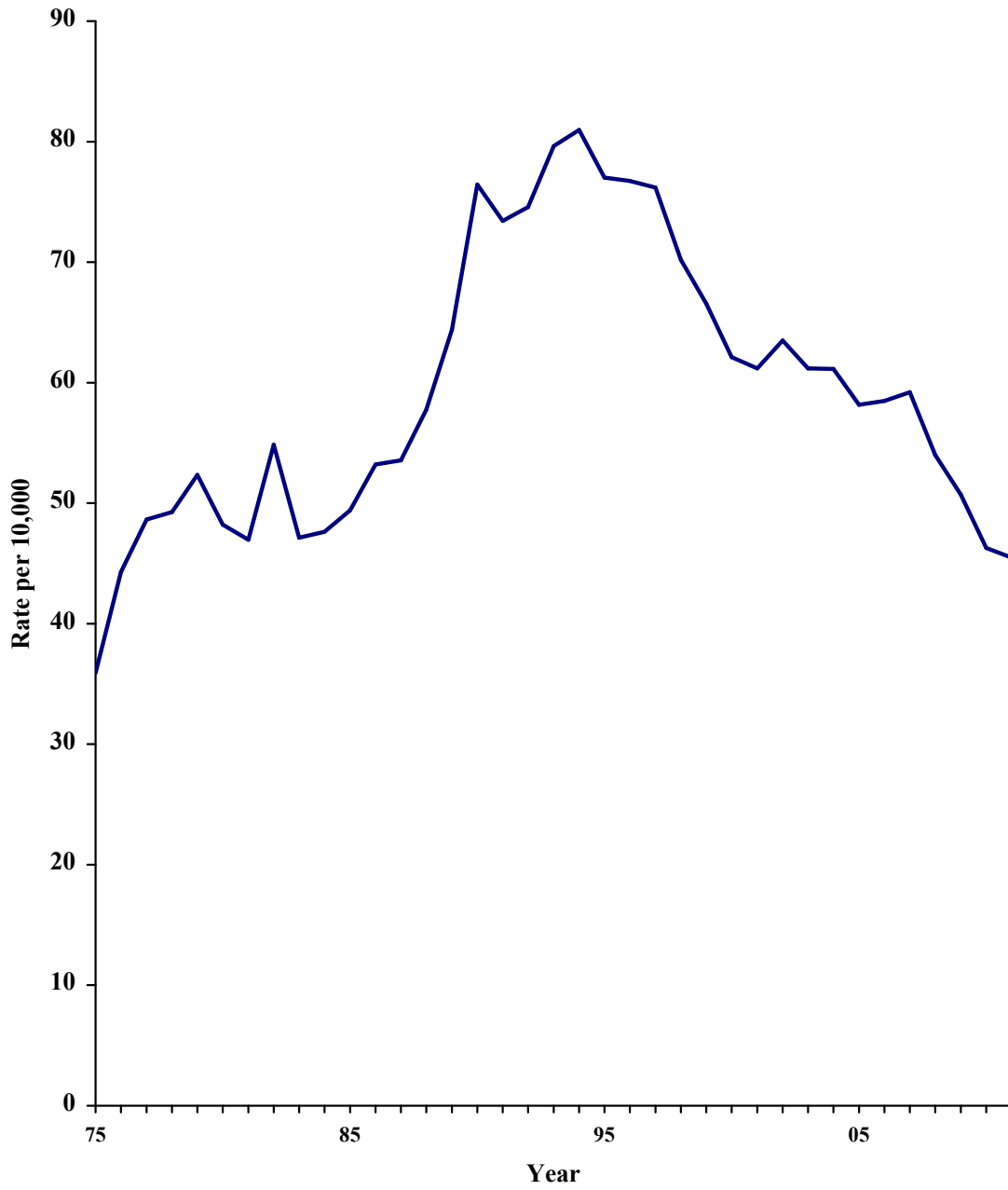

Weapon Use in South Carolina Aggravated Assaults

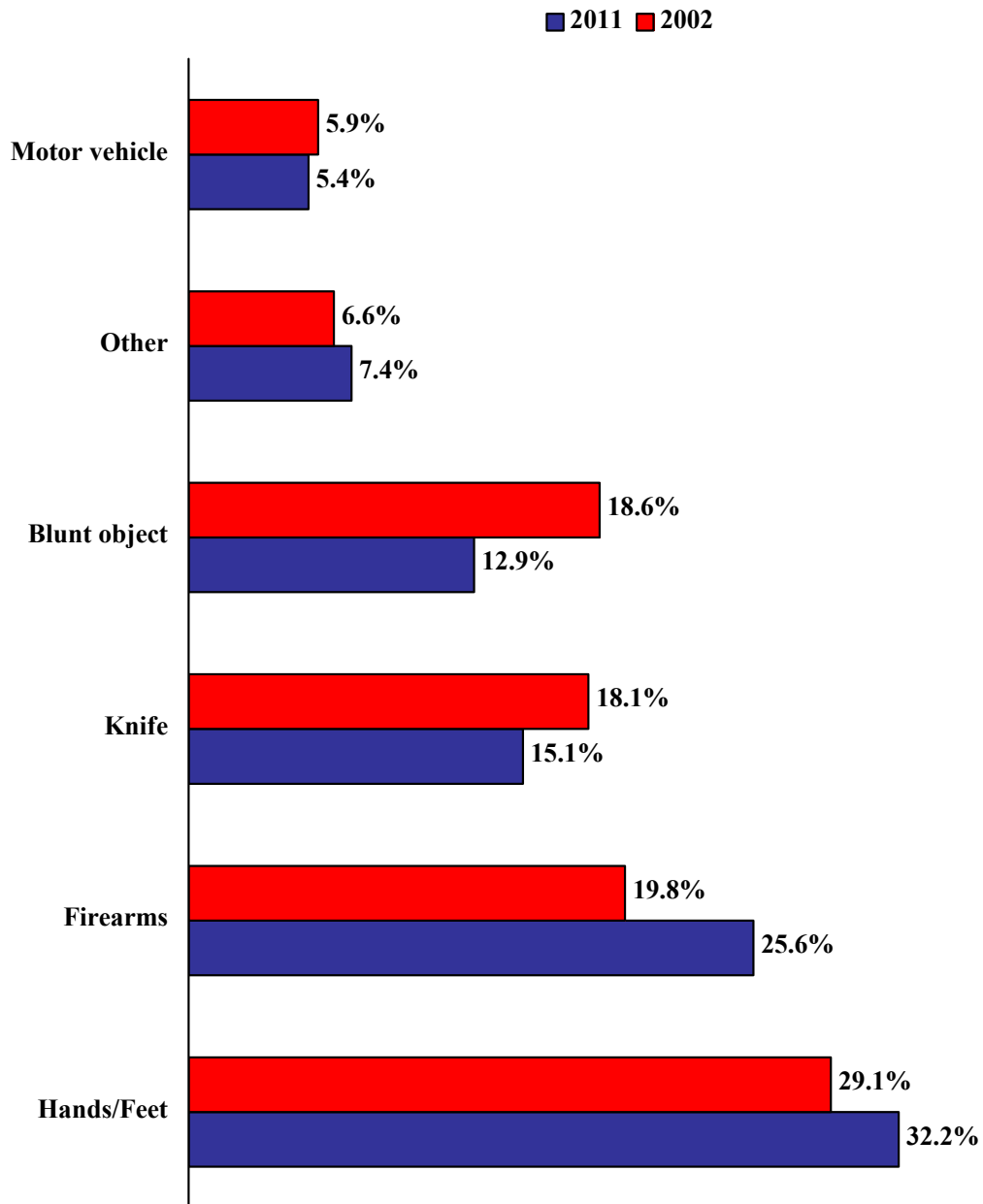

Relationship of Victims to Offenders in South Carolina Aggravated Assaults

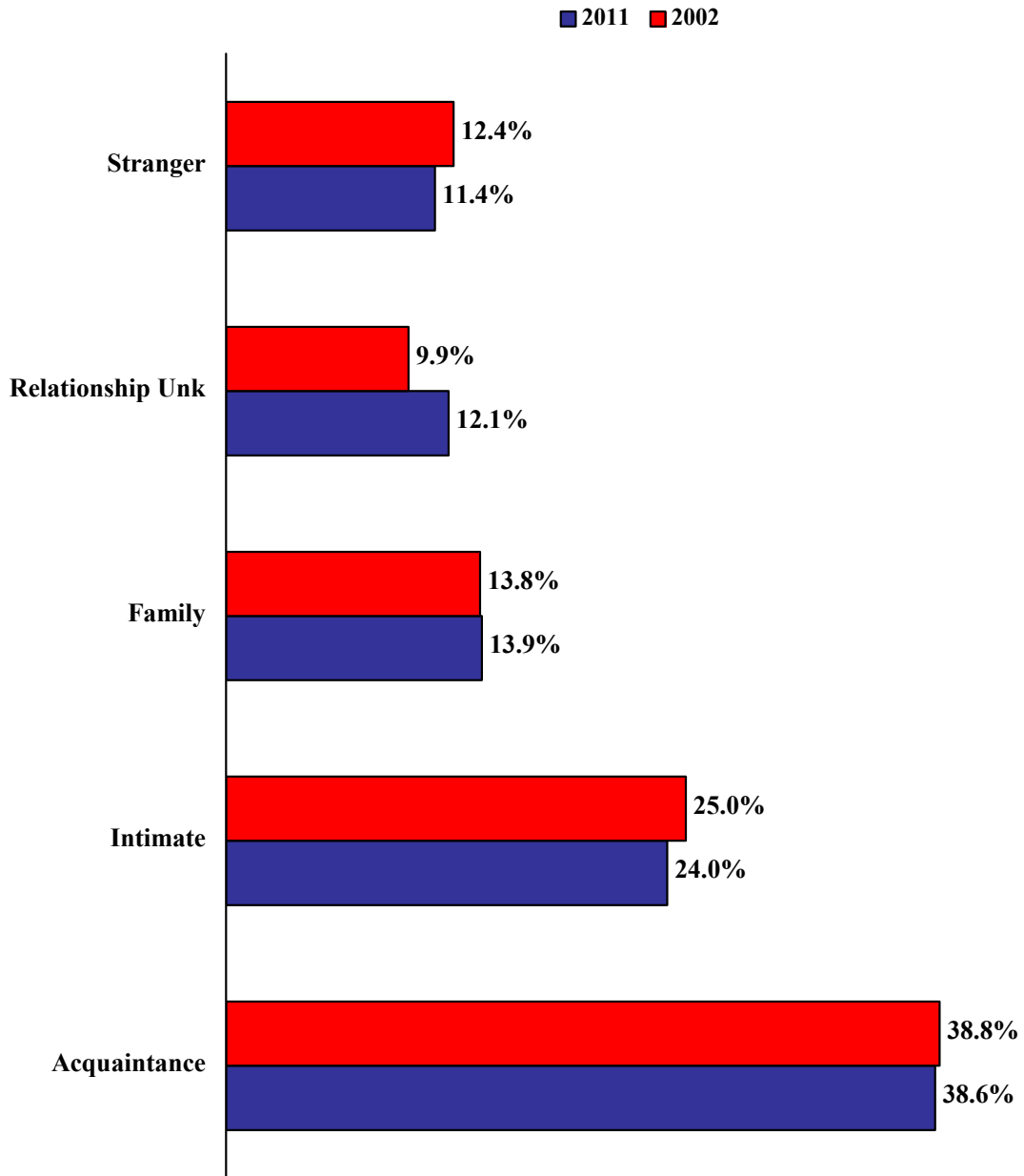

South Carolina's aggravated assault rate has exceeded the national rate every year since 1975.

STATE & U.S. AGGRAVATED ASSAULT RATES

Year	South Carolina	United States
1975	35.9	22.7
1976	44.3	22.9
1977	48.7	24.2
1978	49.3	25.6
1979	52.3	27.9
1980	48.2	29.1
1981	47.0	28.1
1982	54.9	28.1
1983	47.1	27.3
1984	47.6	29.0
1985	49.4	30.3
1986	53.2	34.6
1987	53.6	35.1
1988	57.8	37.0
1989	64.4	38.3
1990	76.5	42.4
1991	73.4	43.3
1992	74.6	44.2
1993	79.6	44.0
1994	81.0	43.0
1995	77.0	41.8
1996	76.7	38.8
1997	76.2	38.2
1998	70.2	36.1
1999	66.6	33.6
2000	62.1	32.4
2001	61.2	31.9
2002	63.5	31.0
2003	61.2	29.5
2004	61.1	28.9
2005	58.2	29.1
2006	58.2	28.8
2007	59.2	28.4
2008	54.0	27.5
2009	50.7	26.3
2010	46.3	25.2
2011	45.5	24.1

State and National Aggravated Assault Rates

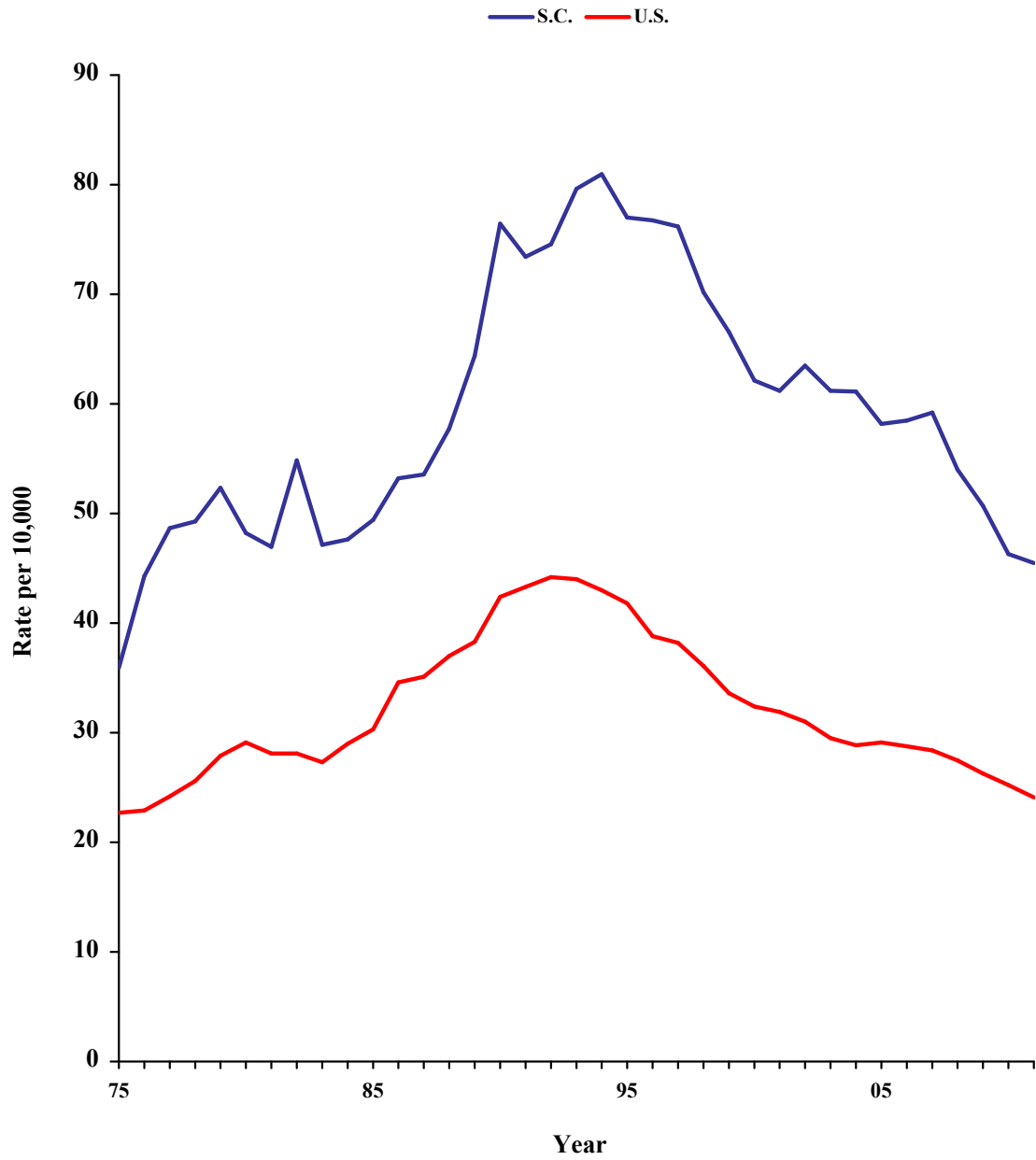

**AGGRAVATED ASSAULT BY COUNTY
2011**

County	Number	Rate	County	Number	Rate
Abbeville	111	44.1	Greenwood	1,228	175.8
Aiken	395	24.6	Hampton	135	64.8
Allendale	95	93.3	Horry	1,212	43.9
Anderson	891	47.3	Jasper	33	13.1
Bamberg	73	45.7	Kershaw	232	37.3
Barnwell	142	63.5	Lancaster	291	37.4
Beaufort	660	40.1	Laurens	429	64.5
Berkeley	524	28.6	Lee	89	46.9
Calhoun	62	40.9	Lexington	795	29.8
Charleston	1,223	34.2	McCormick	33	32.9
Cherokee	141	25.4	Marion	219	66.7
Chester	200	60.8	Marlboro	266	93.3
Chesterfield	188	40.4	Newberry	109	28.9
Clarendon	194	55.9	Oconee	329	44.2
Colleton	174	45.1	Orangeburg	319	34.7
Darlington	501	73.4	Pickens	338	28.3
Dillon	339	106.7	Richland	2,564	65.9
Dorchester	379	26.9	Saluda	85	42.8
Edgefield	29	10.9	Spartanburg	1,052	36.7
Fairfield	126	53.5	Sumter	1,094	101.8
Florence	570	41.3	Union	96	33.5
Georgetown	315	52.5	Williamsburg	176	51.6
Greenville	1,941	42.1	York	883	38.3

South Carolina's property crime rate increased less than 1% from 2010 to 2011. From 1975 to 2011 the property crime rate decreased 1.7%.

PROPERTY CRIME: Property crimes include the offenses of breaking or entering, larceny, and motor vehicle theft.

PROPERTY CRIME

Trend	Number of Offenses	Rate per 10,000 Inhabitants
Previous Year		
2010	179,604	388.30
2011	182,796	390.65
% Change	+1.8%	+0.6%
10 Year		
2002	182,242	443.74
2011	182,796	390.65
% Change	+0.3%	-12.0%
20 Year		
1992	180,707	502.66
2011	182,796	390.65
% Change	+1.2%	-22.3%
Overall		
1975	111,963	397.27
2011	182,796	390.65
% Change	+63.3%	-1.7%

South Carolina Property Crime Rate

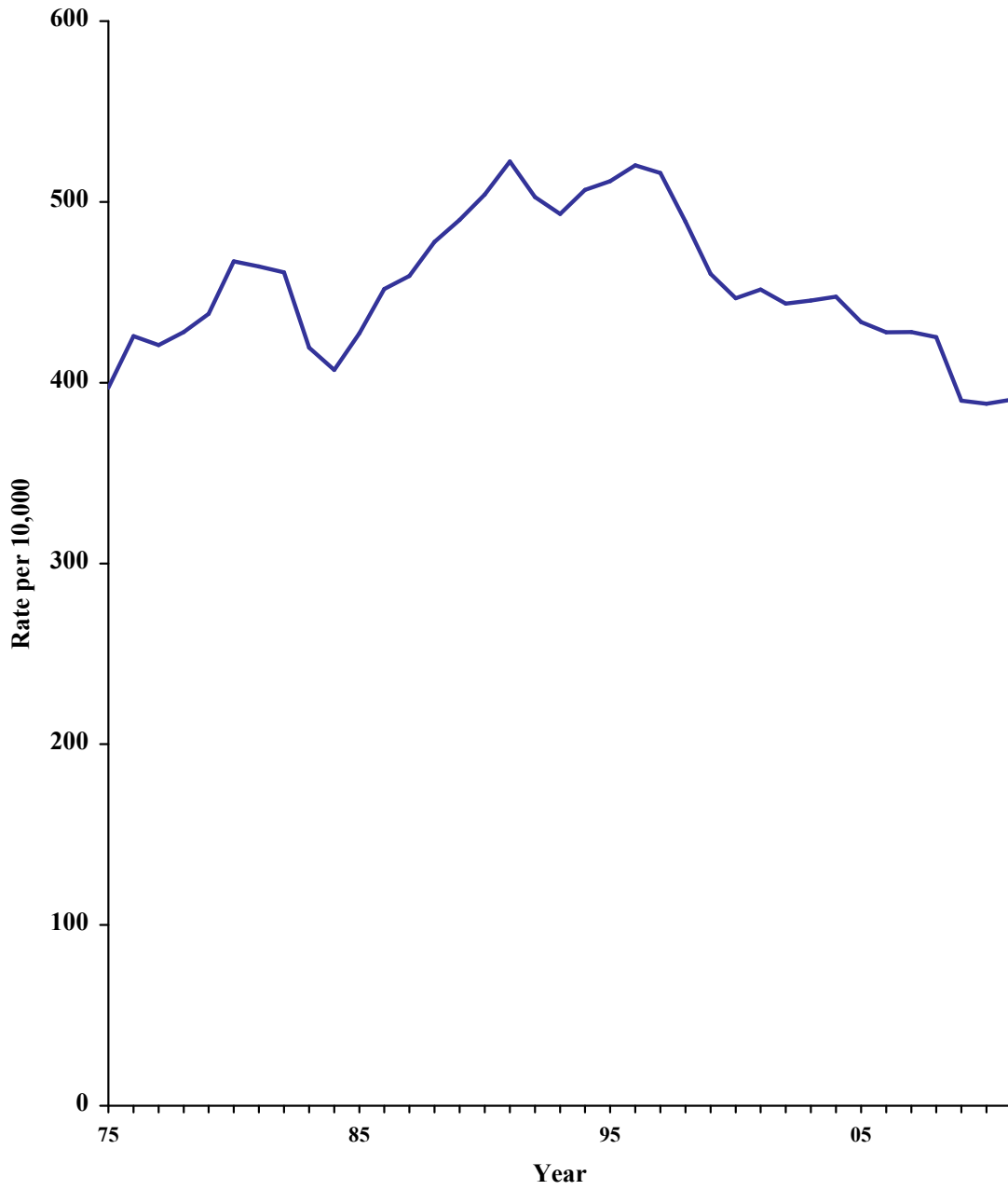

South Carolina's property crime rate has exceeded the national property crime rate since 1991.

STATE & U.S. PROPERTY CRIME RATES

Year	South Carolina	United States
1975	397.3	480.0
1976	425.7	480.7
1977	420.8	458.8
1978	428.0	462.2
1979	438.1	498.6
1980	467.1	531.9
1981	464.3	522.3
1982	461.1	499.8
1983	419.3	463.0
1984	407.1	449.2
1985	427.2	465.1
1986	451.8	486.3
1987	459.0	494.0
1988	477.9	502.7
1989	490.0	508.1
1990	504.0	508.9
1991	522.4	514.0
1992	502.7	490.3
1993	493.3	473.7
1994	506.6	465.8
1995	511.4	459.1
1996	520.3	444.5
1997	515.9	431.2
1998	489.1	404.9
1999	460.2	374.2
2000	446.7	361.8
2001	451.5	365.8
2002	443.7	362.4
2003	445.4	358.8
2004	447.6	351.4
2005	433.5	343.0
2006	423.6	333.5
2007	428.0	326.4
2008	425.2	321.3
2009	390.1	303.6
2010	388.3	294.2
2011	390.7	290.9

State and National Property Crime Rates

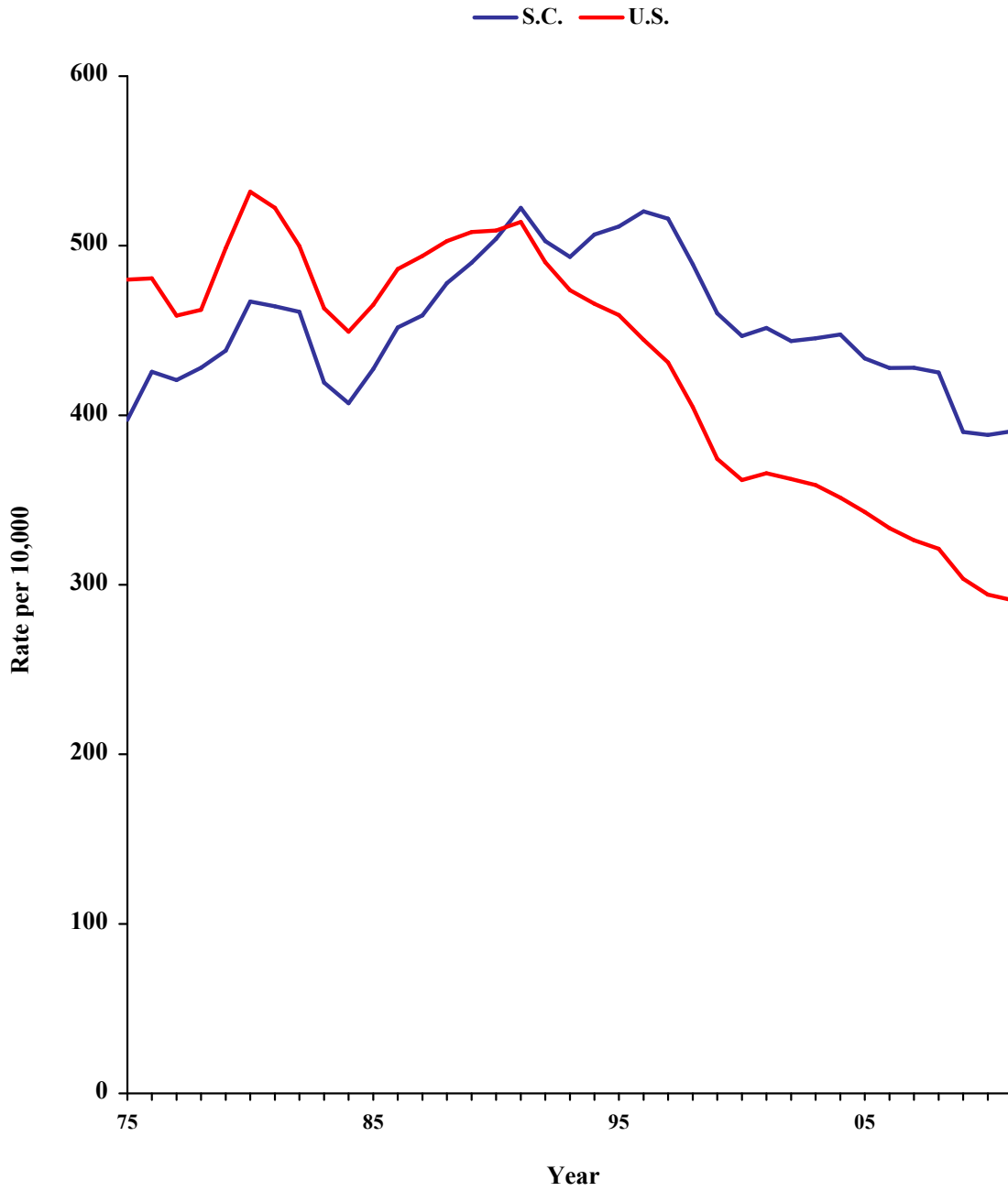

**PROPERTY CRIME BY COUNTY
2011**

County	Number	Rate	County	Number	Rate
Abbeville	443	176.1	Greenwood	3,503	501.6
Aiken	6,345	394.9	Hampton	782	375.6
Allendale	352	345.7	Horry	15,234	551.3
Anderson	9,706	514.9	Jasper	807	320.3
Bamberg	701	438.8	Kershaw	1,996	320.5
Barnwell	1,092	488.4	Lancaster	2,603	334.1
Beaufort	5,267	319.8	Laurens	2,503	376.2
Berkeley	5,326	290.2	Lee	661	348.3
Calhoun	522	344.7	Lexington	8,050	301.4
Charleston	13,822	386.4	McCormick	150	149.5
Cherokee	1,215	218.8	Marion	2,044	622.3
Chester	1,288	391.3	Marlboro	1,565	548.9
Chesterfield	1,551	333.1	Newberry	1,073	284.5
Clarendon	1,375	396.0	Oconee	2,203	296.0
Colleton	2,064	534.6	Orangeburg	4,980	541.8
Darlington	3,698	541.4	Pickens	4,425	370.1
Dillon	1,828	575.6	Richland	19,059	489.8
Dorchester	4,011	284.7	Saluda	413	207.7
Edgefield	569	213.3	Spartanburg	10,182	354.9
Fairfield	894	379.3	Sumter	3,643	339.0
Florence	6,665	483.5	Union	1,017	354.6
Georgetown	2,518	419.7	Williamsburg	1,126	330.4
Greenville	16,954	367.5	York	6,571	285.0

South Carolina's breaking or entering rate increased 1.4% from 2010 to 2011. Since 1975, the breaking or entering rate has decreased 38.8%.

BREAKING OR ENTERING: Breaking or entering is the unlawful entry of a structure to commit a felony or theft. The use of force to gain entry is not required to classify an offense as breaking or entering.

BREAKING OR ENTERING

Trend	Number of Offenses	Rate per 10,000 Inhabitants
Previous Year		
2010	46,012	99.48
2011	47,221	100.92
% Change	+2.6%	+1.4%
10 Year		
2002	42,489	103.46
2011	47,221	100.92
% Change	+11.1%	-2.5%
20 Year		
1992	49,895	138.79
2011	47,221	100.92
% Change	-5.4%	-27.3%
Overall		
1975	46,476	164.91
2011	47,221	100.92
% Change	+1.6%	-38.8%

South Carolina Breaking or Entering Rate

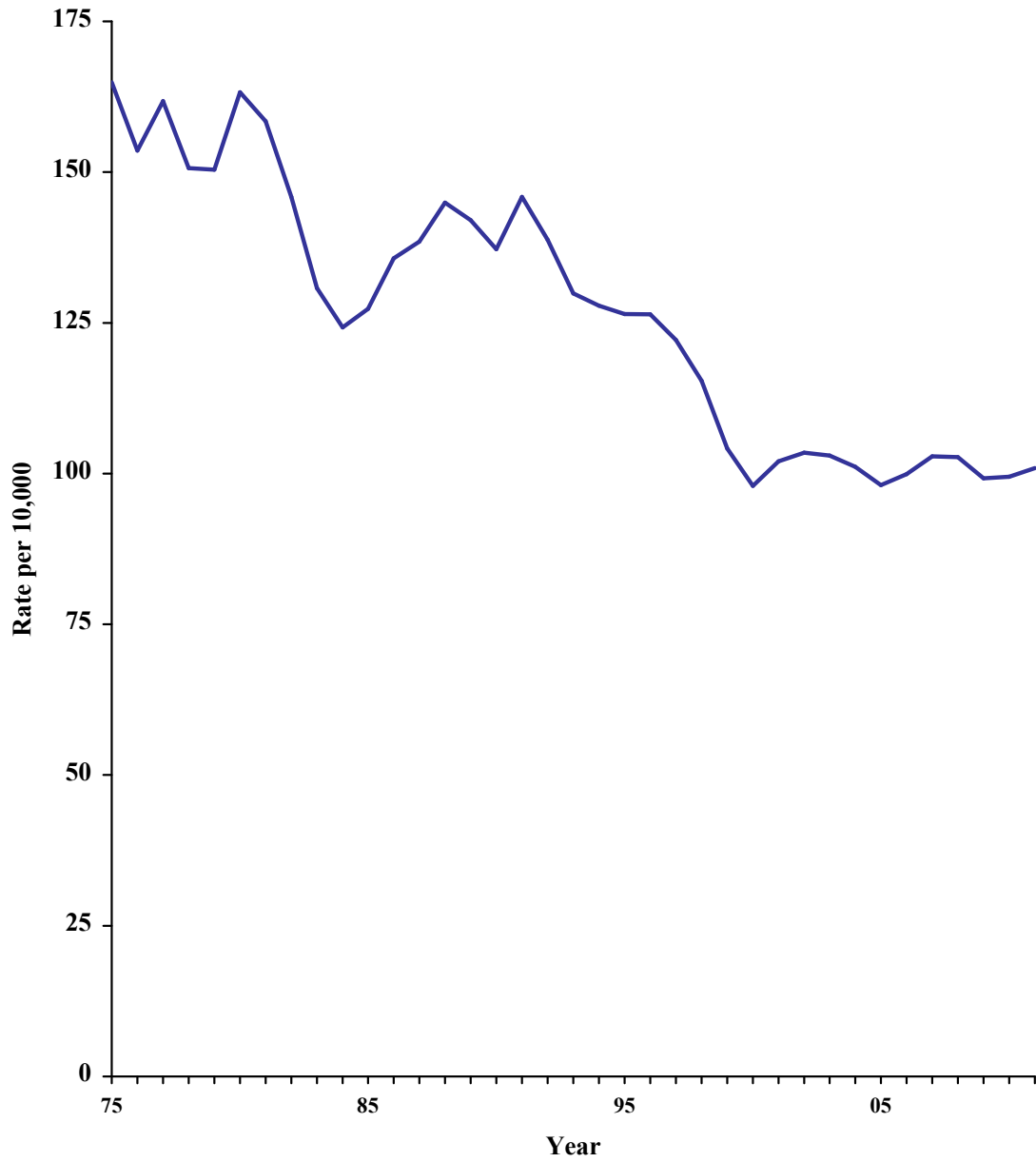

South Carolina's breaking or entering rate has exceeded the national rate since 1986.

STATE & U.S. BREAKING/ENTERING RATES

Year	South Carolina	United States
1975	164.9	152.6
1976	153.6	143.9
1977	161.8	141.1
1978	150.6	142.4
1979	150.4	149.9
1980	163.2	166.8
1981	158.4	163.2
1982	145.9	147.5
1983	130.7	133.4
1984	124.2	126.4
1985	127.3	128.7
1986	135.7	134.5
1987	138.5	133.0
1988	144.9	130.9
1989	142.0	127.6
1990	137.2	123.6
1991	145.9	125.2
1992	138.8	116.8
1993	129.9	109.9
1994	127.9	104.2
1995	126.5	98.7
1996	126.4	94.3
1997	122.2	92.0
1998	115.4	86.2
1999	104.2	77.0
2000	98.0	72.8
2001	102.1	74.2
2002	103.5	74.6
2003	103.0	74.1
2004	101.1	73.0
2005	98.1	72.7
2006	97.9	72.9
2007	102.9	72.3
2008	102.7	73.1
2009	99.2	71.6
2010	99.5	70.0
2011	100.9	70.2

State and National Breaking or Entering Rates

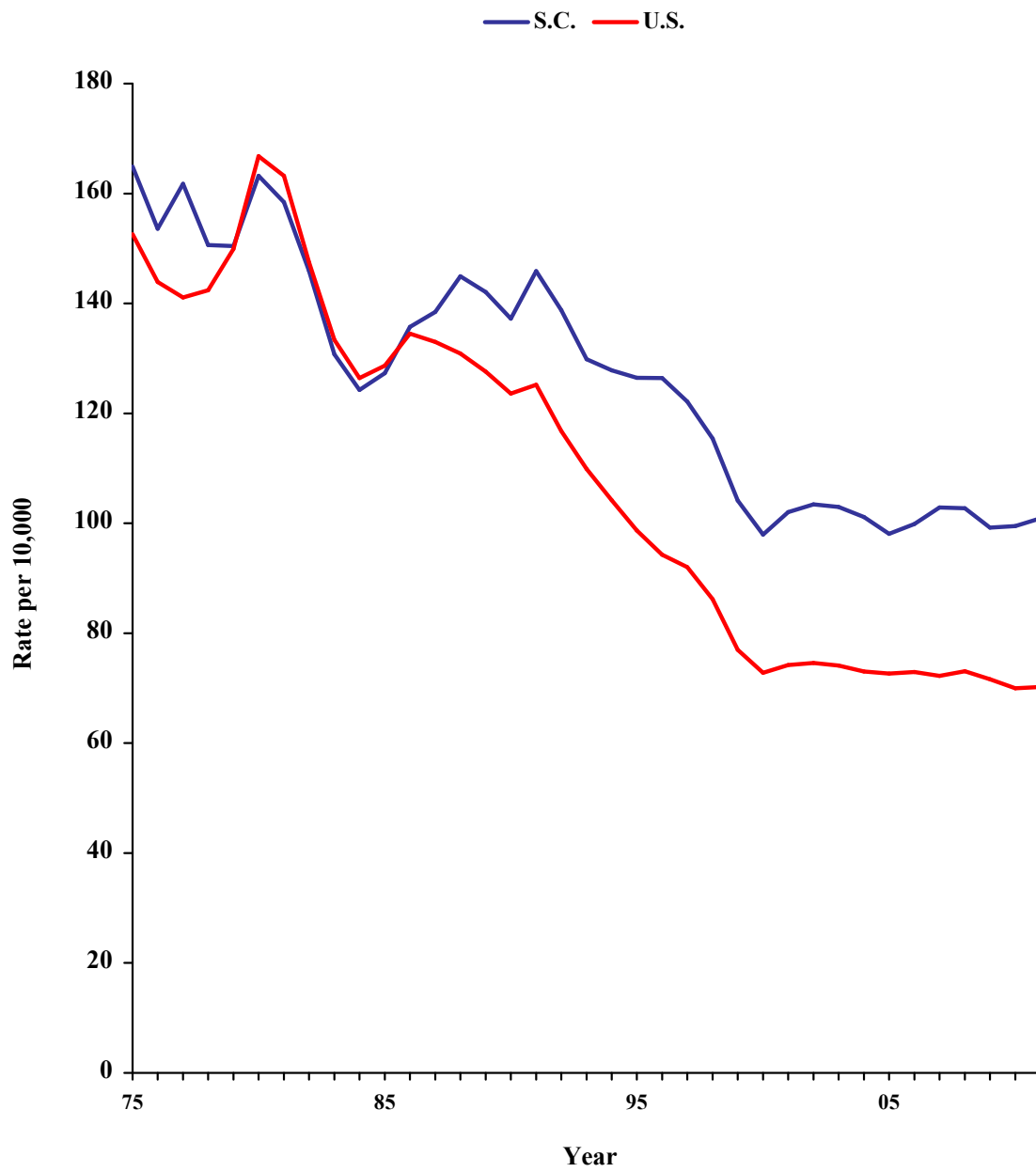

**BREAKING & ENTERING BY COUNTY
2011**

County	Number	Rate	County	Number	Rate
Abbeville	98	38.9	Greenwood	797	114.1
Aiken	1,711	106.5	Hampton	234	112.4
Allendale	165	162.1	Horry	3,415	123.6
Anderson	2,719	144.3	Jasper	200	79.4
Bamberg	190	118.9	Kershaw	567	91.1
Barnwell	357	159.7	Lancaster	756	97.0
Beaufort	1,356	82.3	Laurens	751	112.9
Berkeley	1,307	71.2	Lee	215	113.3
Calhoun	175	115.5	Lexington	1,734	64.9
Charleston	2,551	71.3	McCormick	36	35.9
Cherokee	377	67.9	Marion	712	216.8
Chester	365	110.9	Marlboro	415	145.6
Chesterfield	404	86.8	Newberry	257	68.1
Clarendon	412	118.6	Oconee	659	88.6
Colleton	573	148.4	Orangeburg	1,811	197.0
Darlington	1,166	170.7	Pickens	970	81.1
Dillon	573	180.4	Richland	5,046	129.7
Dorchester	1,035	73.5	Saluda	156	78.5
Edgefield	223	83.6	Spartanburg	2,763	96.3
Fairfield	257	109.0	Sumter	1,442	134.2
Florence	1,484	107.6	Union	243	84.7
Georgetown	677	112.9	Williamsburg	299	87.7
Greenville	4,188	90.8	York	1,380	59.9

South Carolina's larceny rate increased less than 1% from 2010 to 2011, but has increased 25.6% since 1975.

LARCENY: Larceny is the unlawful taking of property from the possession of another. It includes shoplifting, pocket-picking, purse snatching, thefts from motor vehicles, thefts of motor vehicle parts, and accessories without force, violence or fraud. It does not include embezzlement, con games, forgery, bad checks or motor vehicle theft.

LARCENY

Trend	Number of Offenses	Rate Per 10,000 Inhabitants
Previous Year		
2010	120,148	259.76
2011	121,792	260.28
% Change	+1.4%	+0.2%
10 Year		
2002	123,052	299.62
2011	121,792	260.28
% Change	-1.0%	-13.1%
20 Year		
1992	117,280	326.23
2011	121,792	260.28
% Change	+3.8%	-20.2%
Overall		
1975	58,422	207.30
2011	121,792	260.28
% Change	+108.5%	+25.6%

South Carolina Larceny Rate

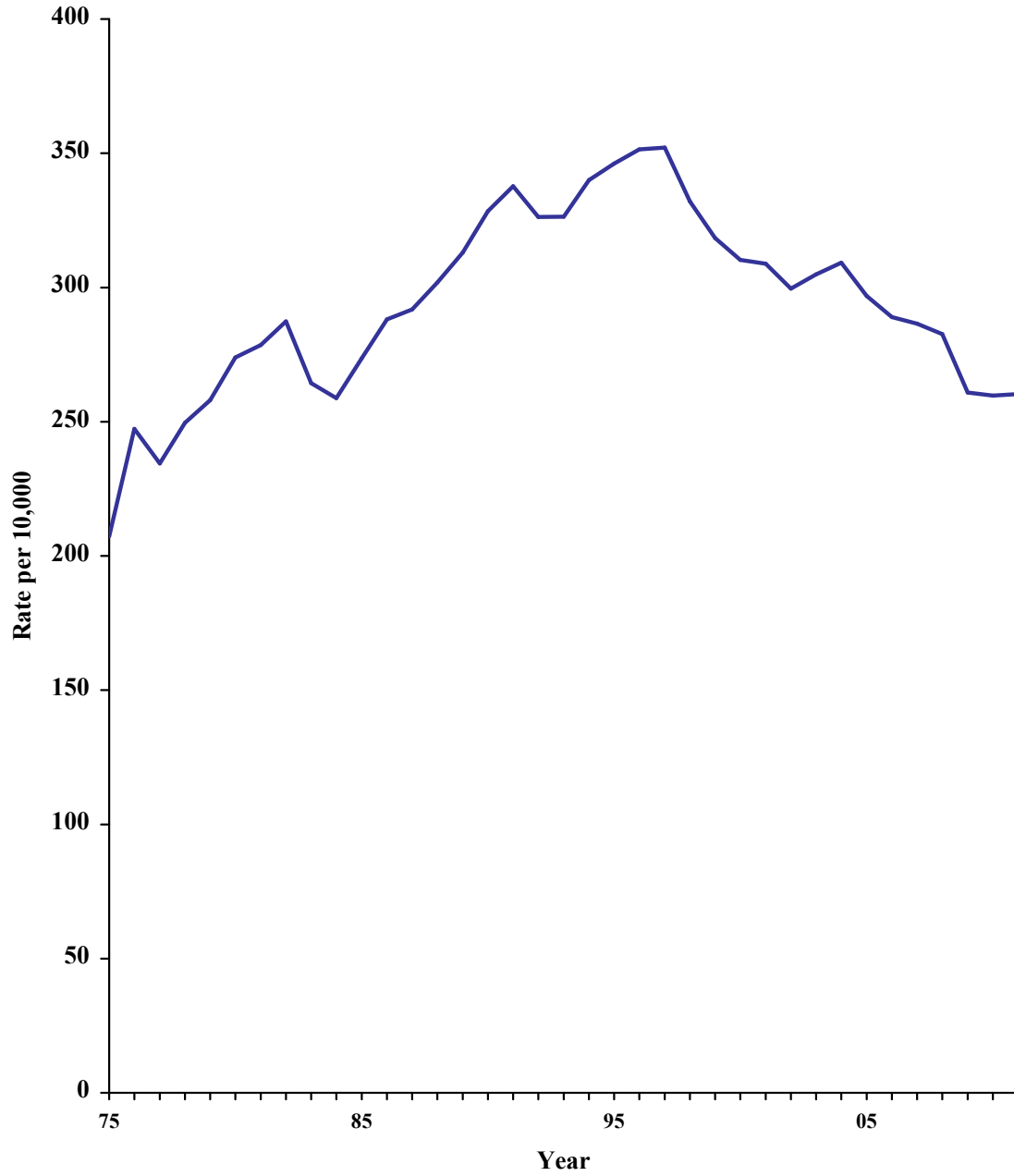

South Carolina's larceny rate has exceeded the national larceny rate each year since 1990.

STATE & U.S. LARCENY RATES

Year	South Carolina	United States
1975	207.3	280.5
1976	247.3	292.1
1977	234.4	273.0
1978	249.6	274.4
1979	258.0	298.8
1980	273.9	315.6
1981	278.5	312.2
1982	287.4	307.0
1983	264.3	286.7
1984	258.8	279.1
1985	273.6	290.1
1986	288.1	301.0
1987	291.9	308.1
1988	301.8	313.5
1989	313.0	317.0
1990	328.5	319.5
1991	337.8	322.9
1992	326.2	310.3
1993	326.4	303.2
1994	340.0	302.5
1995	346.1	304.4
1996	351.5	297.6
1997	352.1	288.7
1998	332.0	272.8
1999	318.4	255.1
2000	310.3	247.5
2001	308.8	248.6
2002	299.6	244.6
2003	304.9	241.5
2004	309.3	236.2
2005	296.8	228.6
2006	287.6	220.7
2007	286.5	217.8
2008	282.6	216.7
2009	260.9	206.1
2010	259.8	200.4
2011	260.3	197.7

State and National Larceny Rates

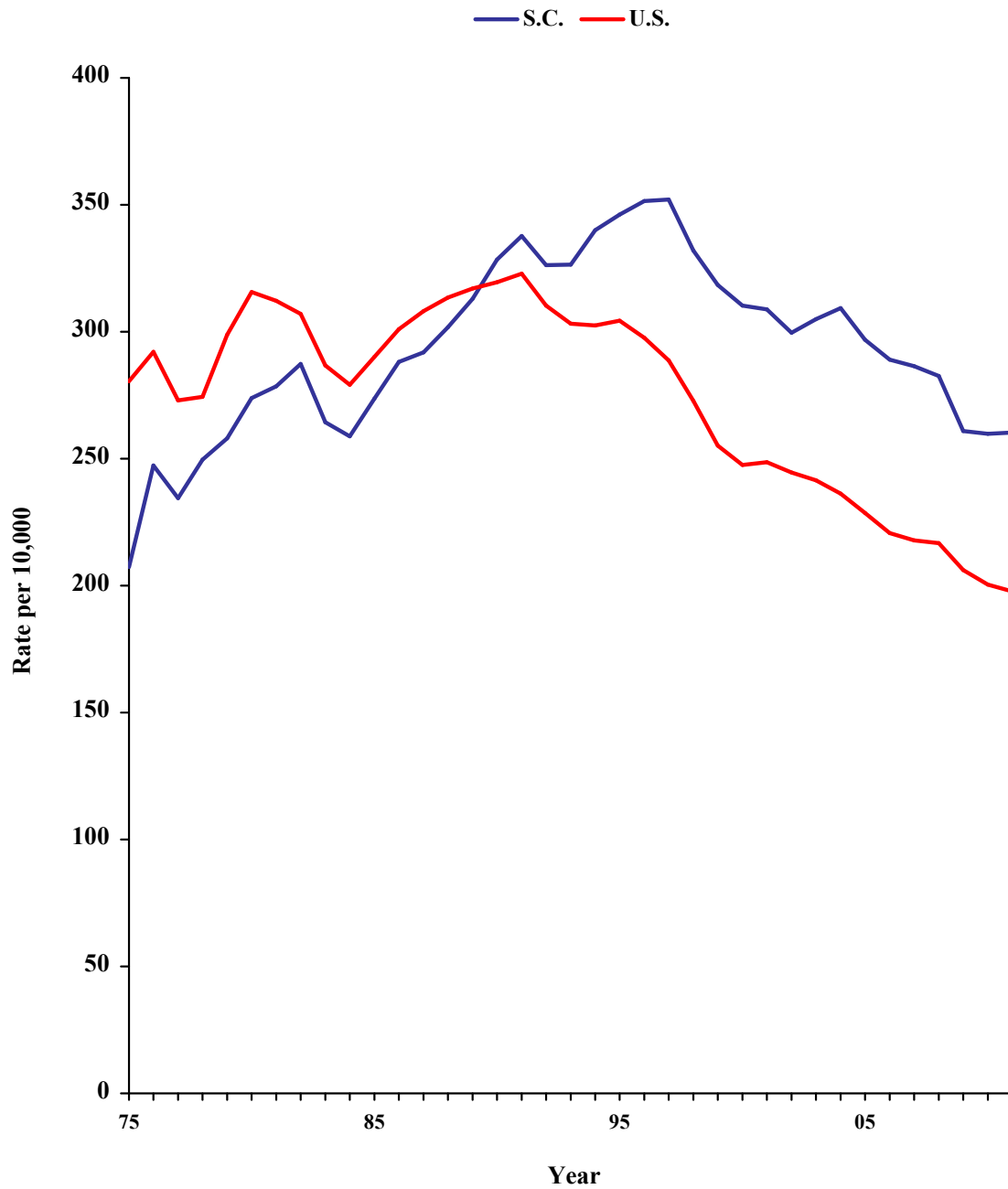

**LARCENY BY COUNTY
2011**

County	Number	Rate	County	Number	Rate
Abbeville	317	126.0	Greenwood	2,564	367.2
Aiken	4,114	256.0	Hampton	508	244.0
Allendale	163	160.1	Horry	10,687	386.7
Anderson	6,083	322.7	Jasper	545	216.3
Bamberg	465	291.1	Kershaw	1,312	210.7
Barnwell	702	314.0	Lancaster	1,706	219.0
Beaufort	3,677	223.3	Laurens	1,565	235.2
Berkeley	3,536	192.7	Lee	385	202.9
Calhoun	287	189.5	Lexington	5,677	212.5
Charleston	10,141	283.5	McCormick	100	99.7
Cherokee	736	132.5	Marion	1,220	371.4
Chester	842	255.8	Marlboro	1,070	375.3
Chesterfield	1,074	230.7	Newberry	759	201.2
Clarendon	881	253.7	Oconee	1,417	190.4
Colleton	1,323	342.6	Orangeburg	2,693	293.0
Darlington	2,338	342.3	Pickens	3,101	259.3
Dillon	1,154	363.4	Richland	12,004	308.5
Dorchester	2,650	188.1	Saluda	231	116.2
Edgefield	310	116.2	Spartanburg	6,610	230.4
Fairfield	587	249.0	Sumter	1,997	185.8
Florence	4,797	348.0	Union	732	255.2
Georgetown	1,689	281.5	Williamsburg	729	213.9
Greenville	11,495	249.2	York	4,819	209.0

South Carolina's motor vehicle theft rate increased 1.3% from 2010 to 2011 and has increased 17.5% since 1975.

MOTOR VEHICLE THEFT: Motor vehicle theft is the stealing or attempted stealing of a motor vehicle; e.g., cars, trucks, buses, motorcycles, motor-scooters, etc. This excludes the unauthorized temporary taking of motor vehicles by those having lawful access.

MOTOR VEHICLE THEFT

Trend	Number of Offenses	Rate Per 10,000 Inhabitants
Previous Year		
2010	13,444	29.07
2011	13,783	29.46
% Change	+2.5%	+1.3%
10 Year		
2002	16,701	40.66
2011	13,783	29.46
% Change	-17.5%	-27.5%
20 Year		
1992	13,532	37.64
2011	13,783	29.46
% Change	+1.9%	-21.7%
Overall		
1975	7,065	25.07
2011	13,783	29.46
% Change	+95.1%	+17.5%

South Carolina Motor Vehicle Theft Rate

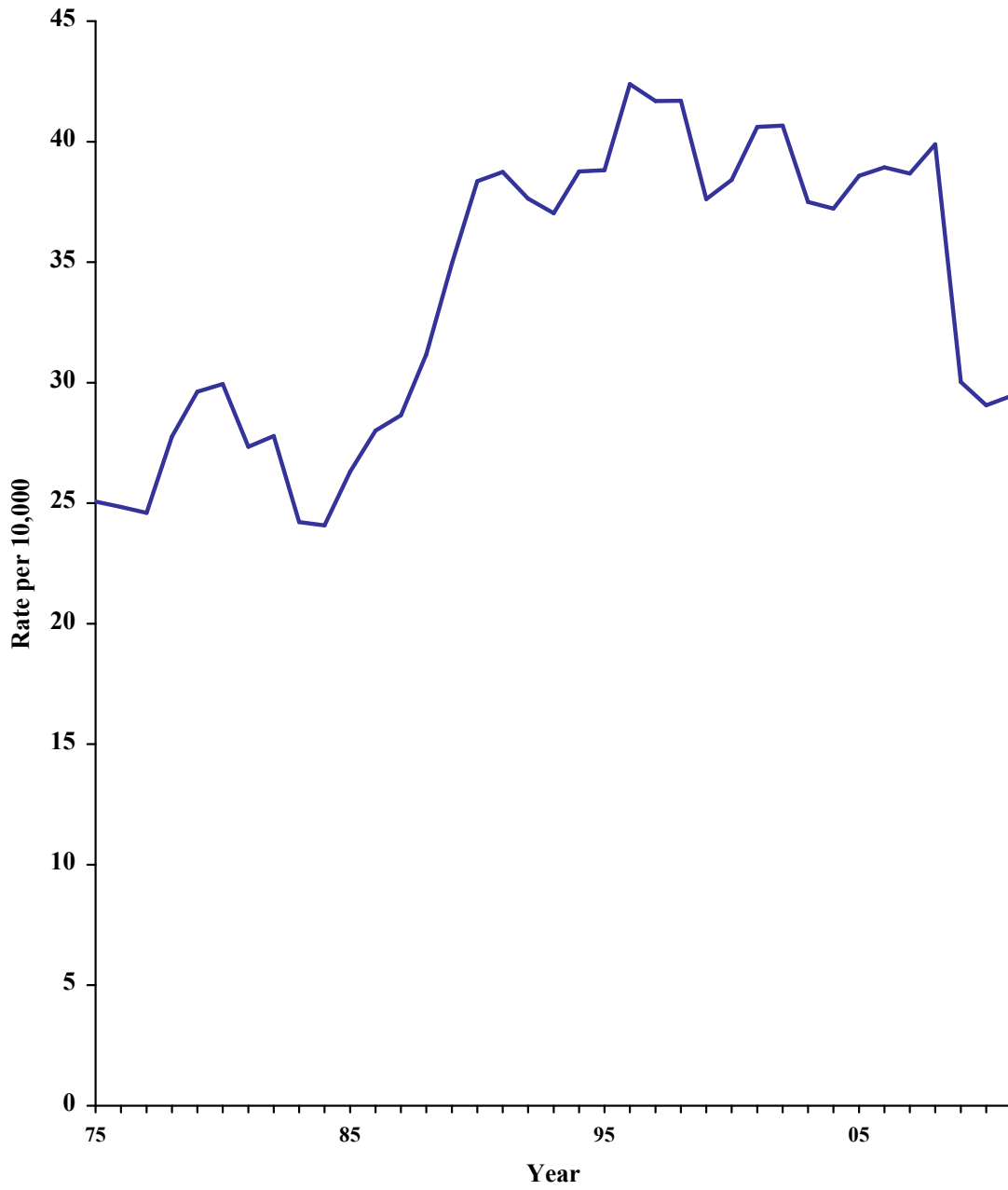

South Carolina's motor vehicle theft rate exceeded the national rate each of the last five years.

STATE & U.S. MOTOR VEHICLE THEFT RATES

Year	South Carolina	United States
1975	25.1	46.9
1976	24.8	44.8
1977	24.6	44.8
1978	27.8	45.5
1979	29.6	49.9
1980	29.9	49.5
1981	27.3	46.9
1982	27.8	45.3
1983	24.2	42.9
1984	24.1	43.7
1985	26.3	46.2
1986	28.0	50.8
1987	28.6	52.9
1988	31.2	58.3
1989	34.9	63.4
1990	38.4	65.8
1991	38.7	65.9
1992	37.6	63.2
1993	37.0	60.5
1994	38.8	59.1
1995	38.8	56.1
1996	42.4	52.6
1997	41.7	50.6
1998	41.7	45.9
1999	37.6	42.1
2000	38.4	41.4
2001	40.6	43.1
2002	40.7	43.2
2003	37.5	43.3
2004	37.2	42.2
2005	38.6	41.7
2006	38.1	38.1
2007	38.7	36.3
2008	39.9	31.5
2009	30.0	25.9
2010	29.1	23.9
2011	29.5	23.0

State and National Motor Vehicle Theft Rates

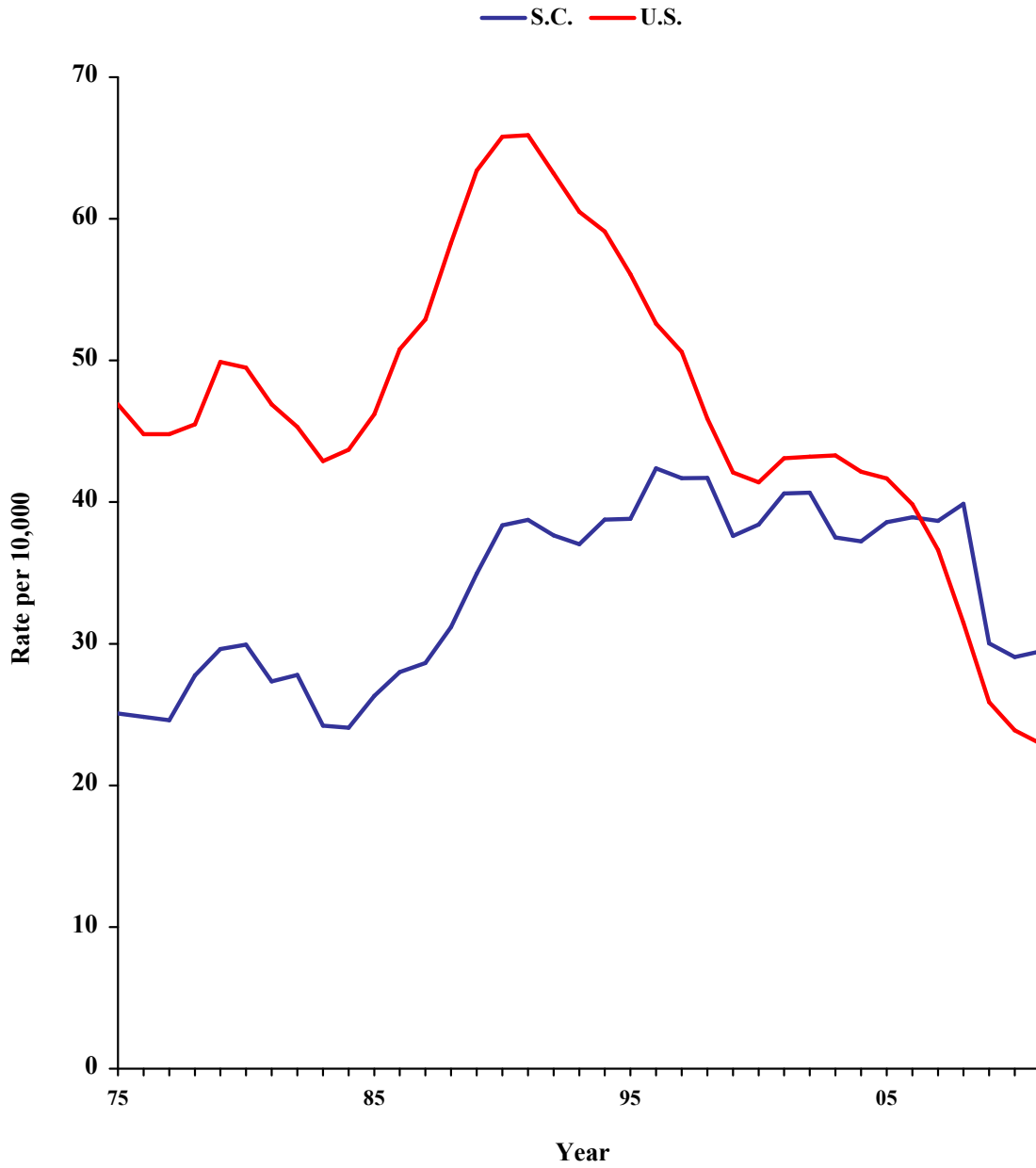

**MOTOR VEHICLE THEFT BY COUNTY
2011**

County	Number	Rate	County	Number	Rate
Abbeville	28	11.1	Greenwood	142	20.3
Aiken	520	32.4	Hampton	40	19.2
Allendale	24	23.6	Horry	1,132	41.0
Anderson	904	48.0	Jasper	62	24.6
Bamberg	46	28.8	Kershaw	117	18.8
Barnwell	33	14.8	Lancaster	141	18.1
Beaufort	234	14.2	Laurens	187	28.1
Berkeley	483	26.3	Lee	61	32.1
Calhoun	60	39.6	Lexington	639	23.9
Charleston	1,130	31.6	McCormick	14	14.0
Cherokee	102	18.4	Marion	112	34.1
Chester	81	24.6	Marlboro	80	28.1
Chesterfield	73	15.7	Newberry	57	15.1
Clarendon	82	23.6	Oconee	127	17.1
Colleton	168	43.5	Orangeburg	476	51.8
Darlington	194	28.4	Pickens	354	29.6
Dillon	101	31.8	Richland	2,009	51.6
Dorchester	326	23.1	Saluda	26	13.1
Edgefield	36	13.5	Spartanburg	809	28.2
Fairfield	50	21.2	Sumter	204	19.0
Florence	384	27.9	Union	42	14.6
Georgetown	152	25.3	Williamsburg	98	28.8
Greenville	1,271	27.6	York	372	16.1

SOUTH CAROLINA CRIME INDEX OFFENSE COUNTS

Year	Murder	Rape	Aggravated			B&E	Larceny	MVT
			Robbery	Assault				
1975	421	741	3,087	10,123	46,476	58,422	7,065	
1976	327	888	2,938	12,471	43,246	69,639	6,995	
1977	336	942	3,021	13,818	45,941	66,572	6,986	
1978	337	1,026	2,934	14,179	43,356	71,829	7,991	
1979	368	1,002	3,134	15,273	43,893	75,298	8,643	
1980	346	1,143	3,608	15,501	50,963	85,510	9,347	
1981	331	1,144	3,788	14,892	50,232	88,319	8,670	
1982	348	1,244	3,922	17,547	46,675	91,929	8,890	
1983	321	1,143	3,414	15,203	42,166	85,251	7,808	
1984	305	1,328	3,398	15,538	40,528	84,412	7,853	
1985	306	1,383	3,143	16,274	41,925	90,103	8,665	
1986	291	1,395	3,357	17,731	45,218	96,004	9,331	
1987	319	1,506	3,465	18,041	46,651	98,325	9,651	
1988	325	1,492	4,333	19,636	49,278	102,622	10,601	
1989	325	1,649	4,608	22,176	48,922	107,802	12,036	
1990	388	1,866	5,303	26,750	48,017	114,925	13,420	
1991	408	2,115	6,097	26,116	51,887	120,139	13,781	
1992	402	2,251	6,399	26,807	49,895	117,280	13,532	
1993	400	1,997	7,017	28,905	47,143	118,426	13,444	
1994	366	2,084	6,954	29,664	46,846	124,567	14,201	
1995	292	1,820	6,573	28,287	46,452	127,131	14,256	
1996	348	1,897	6,327	28,527	46,983	130,642	15,754	
1997	321	1,905	6,514	28,647	45,934	132,378	15,673	
1998	305	1,793	5,921	26,951	44,319	127,486	16,013	
1999	285	1,720	6,049	25,865	40,475	123,723	14,617	
2000	297	1,688	6,134	24,991	39,406	124,832	15,455	
2001	320	1,764	5,961	24,855	41,453	125,443	16,497	
2002	306	1,986	5,898	26,079	42,489	123,052	16,701	
2003	302	1,921	5,800	25,373	42,710	126,446	15,552	
2004	291	1,775	5,470	25,664	42,456	129,827	15,626	
2005	315	1,875	5,639	24,750	41,733	126,300	16,415	
2006	360	1,842	5,936	25,271	43,163	124,875	16,825	
2007	356	1,715	6,294	26,096	45,340	126,281	17,050	
2008	312	1,670	6,541	24,190	46,018	126,592	17,869	
2009	317	1,655	5,739	23,127	45,247	118,986	13,695	
2010	265	1,556	4,963	21,413	46,012	120,148	13,444	
2011	322	1,666	4,615	21,280	47,221	121,792	13,783	

SOUTH CAROLINA CRIME INDEX OFFENSE RATES

Year	Murder	Aggravated			B&E	Larceny	MVT
		Rape	Robbery	Assault			
1975	1.49	2.63	10.95	35.92	164.91	207.30	25.07
1976	1.16	3.15	10.43	44.29	153.57	247.30	24.84
1977	1.18	3.32	10.64	48.65	161.76	234.41	24.60
1978	1.17	3.56	10.19	49.27	150.65	249.58	27.77
1979	1.26	3.43	10.74	52.34	150.42	258.05	29.62
1980	1.11	3.66	11.56	48.21	163.24	273.89	29.94
1981	1.04	3.61	11.95	46.96	158.41	278.52	27.34
1982	1.09	3.89	12.26	54.85	145.90	287.37	27.79
1983	1.00	3.54	10.59	47.14	130.75	264.34	24.21
1984	0.94	4.07	10.42	47.63	124.24	258.77	24.07
1985	0.93	4.20	9.54	49.42	127.32	273.62	26.31
1986	0.87	4.19	10.08	53.21	135.71	288.13	28.00
1987	0.95	4.47	10.28	53.55	138.47	291.85	28.65
1988	0.96	4.39	12.74	57.75	144.94	301.83	31.18
1989	0.94	4.79	13.38	64.39	142.05	313.01	34.95
1990	1.11	5.33	15.16	76.45	137.23	328.45	38.35
1991	1.15	5.95	17.14	73.42	145.87	337.75	38.74
1992	1.12	6.26	17.80	74.57	138.79	326.23	37.64
1993	1.10	5.50	19.33	79.63	129.87	326.41	37.04
1994	1.00	5.69	18.98	80.96	127.85	339.98	38.76
1995	0.79	4.96	17.90	77.01	126.47	346.12	38.81
1996	0.94	5.10	17.02	76.75	126.40	351.47	42.38
1997	0.85	5.07	17.32	76.19	122.16	352.07	41.68
1998	0.79	4.67	15.42	70.18	115.41	331.99	41.70
1999	0.73	4.43	15.57	66.56	104.16	318.38	37.61
2000	0.74	4.20	15.25	62.12	97.95	310.30	38.42
2001	0.79	4.34	14.68	61.19	102.05	308.82	40.61
2002	0.75	4.84	14.36	63.50	103.46	299.62	40.66
2003	0.73	4.63	13.99	61.18	102.99	304.91	37.50
2004	0.69	4.23	13.03	61.13	101.13	309.26	37.22
2005	0.74	4.41	13.25	58.17	98.08	296.83	38.58
2006	0.83	4.26	13.74	58.48	99.89	289.00	38.94
2007	0.81	3.89	14.28	59.20	102.86	286.48	38.68
2008	0.70	3.73	14.60	54.00	102.72	282.58	39.89
2009	0.69	3.63	12.58	50.70	99.20	260.86	30.02
2010	0.57	3.36	10.73	46.29	99.48	259.76	29.07
2011	0.69	3.56	9.86	45.48	100.92	260.28	29.46

ARRESTS

Arrest counts provide a measure of law enforcement's response to crime. Arrest rates also provide estimates of criminal offenses such as illegal drug use or driving under the influence for which there are no victims who are likely to report the behavior. Arrest practices, policies, and enforcement emphases vary from place to place and even within a community over time. The arrest practices for certain unlawful conduct such as drunkenness, disorderly conduct, vagrancy, and related violations may differ among agencies. But the practices for robbery, burglary, and other serious crime arrests are more likely to be uniform and consistent throughout all jurisdictions. Uniform Crime Reporting procedures require that an arrest be counted on each separate occasion a person is taken into custody, notified, or cited. Annual arrest figures do not measure the number of individuals arrested, since one person may be arrested several times during the year for the same or different offenses. In this report, arrests are presented either as the actual number of arrests or as arrest rates per 10,000 unit of population. Arrest rates are calculated using the following formula:

$$\text{Arrest Rate} = \frac{\text{Number of Arrests}}{\text{Population}} \times 10,000$$

State and county population estimates used to calculate arrest rates were provided by the South Carolina Budget and Control Board, Office of Research and Statistics. Arrest data are available for the 1976 through 2011 time period, with the exception of arrest data for 2001. Arrest data for 2011 are not available and are not included in any of the data tables or charts that follow.

Clearance rates provide a measure of the degree to which crimes are resolved. This was calculated by dividing the sum of incidents cleared and not cleared, by the number incidents cleared.

South Carolina's violent crime arrest rate decreased 9.1% from 2010 to 2011. From 1976 to 2011, the violent crime arrest rate has decreased 12.7%.

VIOLENT CRIME: Violent crime consists of murder, rape, robbery and aggravated assault, and involves the element of personal confrontation between the victim and offender.

VIOLENT CRIME ARRESTS

Trend	Number of Arrests	Rate Per 10,000 Inhabitants
Previous Year		
2010	10,287	22.24
2011	9,459	20.21
% Change	-8.0%	-9.1%
10 Year		
2002	12,050	29.34
2011	9,459	20.21
% Change	-21.5%	-31.1%
20 Year		
1992	10,154	28.24
2011	9,459	20.21
% Change	-6.8%	-28.4%
Overall		
1976	6,519	23.15
2011	9,459	20.21
% Change	+45.1%	-12.7%

South Carolina Violent Crime Arrest Rate

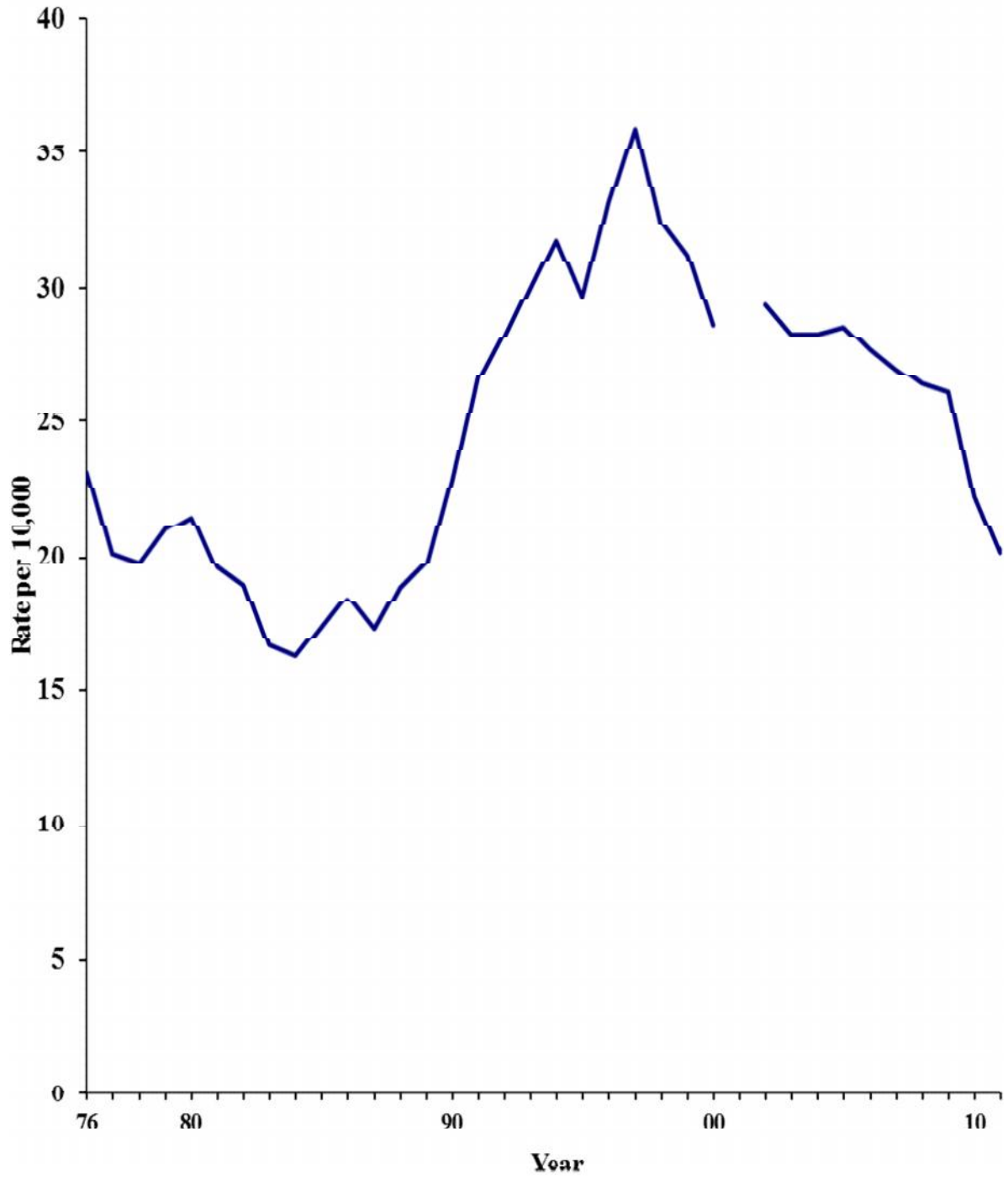

South Carolina's property crime arrest rate increased 3.9% from 2010 to 2011. From 1976 through 2011, the property crime arrest rate increased less than 1%.

PROPERTY CRIME: Property crime consists of the offenses of breaking or entering, larceny and motor vehicle theft.

PROPERTY CRIME ARRESTS

Trend	Number of Arrests	Rate Per 10,000 Inhabitants
Previous Year		
2010	29,251	63.24
2011	30,739	65.69
% Change	+5.1%	+3.9%
10 Year		
2002	23,317	56.77
2011	30,739	65.69
% Change	+31.8%	+15.7%
20 Year		
1992	27,144	75.50
2011	30,739	65.69
% Change	+13.2%	-13.0%
Overall		
1976	18,375	65.25
2011	30,739	65.69
% Change	+67.3%	+0.7%

South Carolina Property Crime Arrest Rate

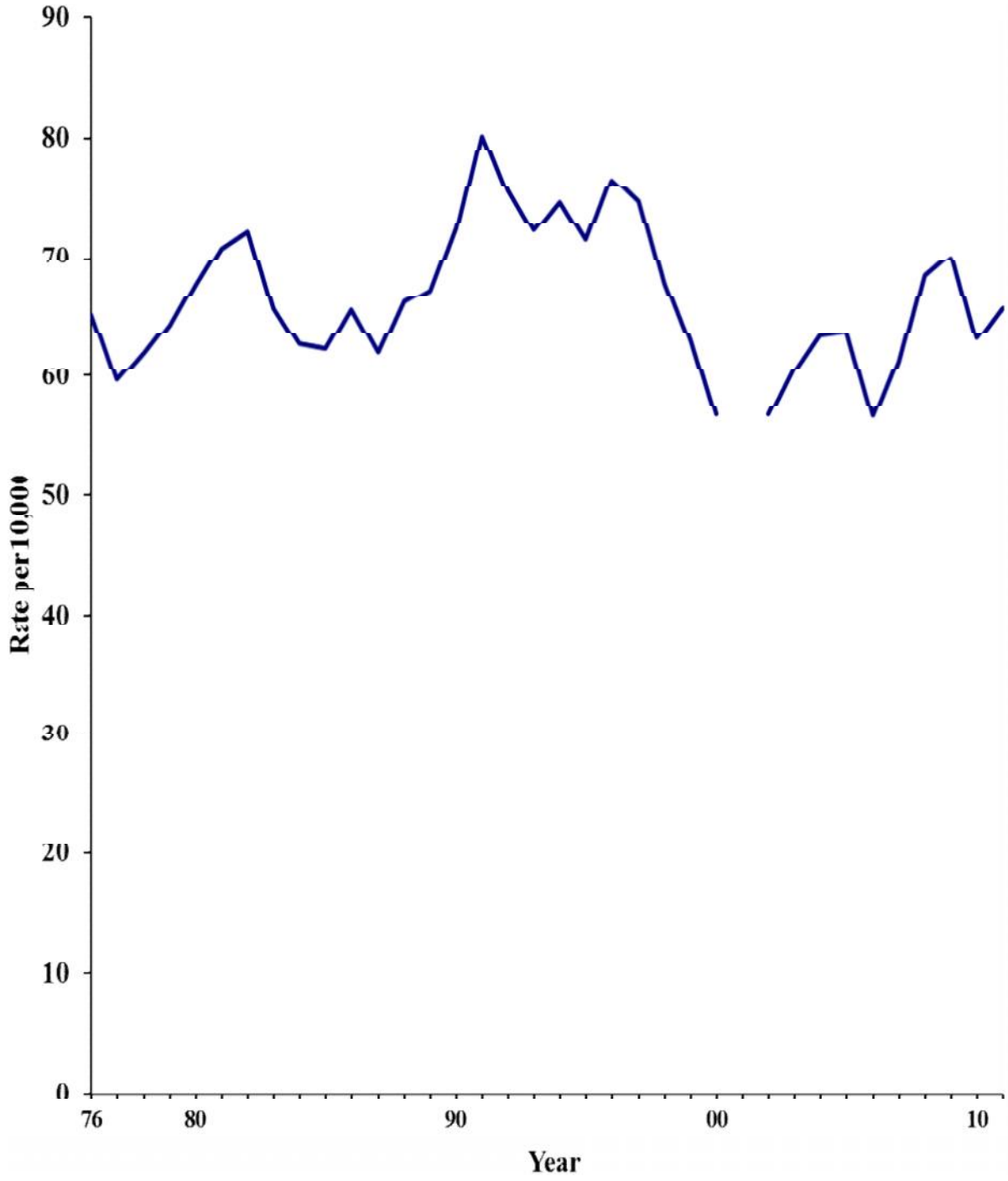

SOUTH CAROLINA CRIME INDEX ARREST COUNT

Year	Murder	Rape	Aggravated			B&E	Larceny	MVT
			Robbery	Assault				
1976	347	433	1,019	4,720	5,979	11,393	1,003	
1977	346	434	902	4,044	5,333	10,832	797	
1978	356	457	900	4,000	5,635	11,325	890	
1979	403	497	950	4,281	5,806	12,037	940	
1980	378	452	1,035	4,836	6,734	13,516	904	
1981	307	462	1,115	4,314	6,957	14,679	824	
1982	361	532	1,048	4,124	6,556	15,725	771	
1983	334	526	1,041	3,483	5,810	14,680	679	
1984	283	570	945	3,520	5,523	14,206	716	
1985	323	632	818	3,961	5,353	14,353	823	
1986	289	653	934	4,274	5,664	15,218	964	
1987	288	685	883	3,985	5,356	14,688	852	
1988	336	651	1,011	4,420	5,783	15,661	1,050	
1989	310	699	1,052	4,726	5,758	16,221	1,207	
1990	397	721	1,180	5,695	5,862	18,021	1,361	
1991	463	884	1,661	6,465	6,967	19,959	1,578	
1992	467	967	1,651	7,069	6,864	18,636	1,644	
1993	476	804	1,828	7,736	6,325	18,536	1,368	
1994	447	801	1,854	8,518	6,188	19,818	1,319	
1995	351	665	1,808	8,697	5,887	20,361	1,101	
1996	355	665	1,808	9,488	6,011	21,275	1,173	
1997	358	727	2,146	10,265	6,272	20,753	1,038	
1998	355	702	1,763	9,625	5,439	19,644	949	
1999	306	682	1,767	9,392	5,016	18,529	929	
2000	310	592	1,802	8,903	4,691	17,527	890	
2001	NA	NA	NA	NA	NA	NA	NA	
2002	290	767	1,636	9,357	4,690	17,646	981	
2003	309	593	1,677	9,130	4,950	18,978	1,123	
2004	283	596	1,741	9,265	5,221	20,179	1,199	
2005	305	650	1,842	9,360	5,690	20,044	1,318	
2006	349	533	1,995	9,138	5,588	17,713	1,290	
2007	350	504	2,009	9,035	5,854	19,982	1,207	
2008	296	456	2,118	8,963	5,686	23,749	1,239	
2009	317	483	2,310	8,803	6,175	24,585	1,200	
2010	293	386	1,877	7,731	5,549	22,644	1,058	
2011	343	436	1,696	6,894	5,631	24,095	1,013	

SOUTH CAROLINA CRIME INDEX ARREST RATES

Year	Murder	Rape	Aggravated			B&E	Larceny	MVT
			Robbery	Assault				
1976	1.23	1.54	3.62	16.76	21.23	40.46	3.56	
1977	1.22	1.53	3.18	14.24	18.78	38.14	2.81	
1978	1.24	1.59	3.13	13.90	19.58	39.35	3.09	
1979	1.38	1.70	3.26	14.67	19.90	41.25	3.22	
1980	1.21	1.45	3.32	15.49	21.57	43.29	2.90	
1981	0.97	1.46	3.52	13.60	21.94	46.29	2.60	
1982	1.13	1.66	3.28	12.89	20.49	49.16	2.41	
1983	1.04	1.63	3.23	10.80	18.02	45.52	2.11	
1984	0.87	1.75	2.90	10.79	16.93	43.55	2.19	
1985	0.98	1.92	2.48	12.03	16.26	43.59	2.50	
1986	0.87	1.96	2.80	12.83	17.00	45.67	2.89	
1987	0.85	2.03	2.62	11.83	15.90	43.60	2.53	
1988	0.99	1.91	2.97	13.00	17.01	46.06	3.09	
1989	0.90	2.03	3.05	13.72	16.72	47.10	3.50	
1990	1.13	2.06	3.37	16.28	16.75	51.50	3.89	
1991	1.30	2.49	4.67	18.18	19.59	56.11	4.44	
1992	1.30	2.69	4.59	19.66	19.09	51.84	4.57	
1993	1.31	2.21	5.04	21.31	17.42	51.06	3.77	
1994	1.22	2.19	5.06	23.25	16.89	54.09	3.60	
1995	0.95	1.81	4.92	23.68	16.03	55.43	3.00	
1996	0.96	1.79	4.86	25.53	16.17	57.24	3.16	
1997	0.95	1.93	5.71	27.30	16.68	55.19	2.76	
1998	0.87	1.83	4.67	25.07	14.16	51.16	2.47	
1999	0.79	1.76	4.55	24.17	12.91	47.68	2.39	
2000	0.75	1.45	4.41	22.01	11.46	43.12	2.20	
2001	NA	NA	NA	NA	NA	NA	NA	
2002	0.71	1.87	3.98	22.78	11.42	42.97	2.39	
2003	0.75	1.43	4.04	22.02	11.94	45.76	2.71	
2004	0.67	1.42	4.15	22.07	12.44	48.07	2.86	
2005	0.72	1.53	4.33	22.00	13.37	47.11	3.10	
2006	0.81	1.23	4.62	21.15	12.93	40.99	2.99	
2007	0.79	1.14	4.56	20.50	13.28	45.33	2.74	
2008	0.66	1.02	4.73	20.01	12.69	53.01	2.77	
2009	0.69	1.06	5.06	19.30	13.54	53.90	2.63	
2010	0.63	0.83	4.06	16.71	12.00	48.96	2.29	
2011	0.73	0.93	3.62	14.93	12.03	51.49	2.16	

South Carolina's simple assault arrest rate decreased 3.4% from 2010 to 2011. From 1976 to 2011, the simple assault arrest rate has increased 204.5%.

SIMPLE ASSAULT: An unlawful attack upon a person where the offender does not display a weapon, and where the victim does not suffer severe or aggravated bodily injury.

SIMPLE ASSAULT ARRESTS

Trend	Number of Arrests	Rate per 10,000 Inhabitants
Previous Year		
2010	21,264	45.97
2011	20,783	44.42
% Change	-2.3%	-3.4%
10 Year		
2002	21,755	52.97
2011	20,783	44.42
% Change	-4.5%	-16.1%
20 Year		
1992	13,907	38.68
2011	20,783	44.42
% Change	+49.4%	+21.1%
Overall		
1976	4,108	14.59
2011	20,783	44.42
% Change	+405.9%	+204.5%

South Carolina Simple Assault Arrest Rate

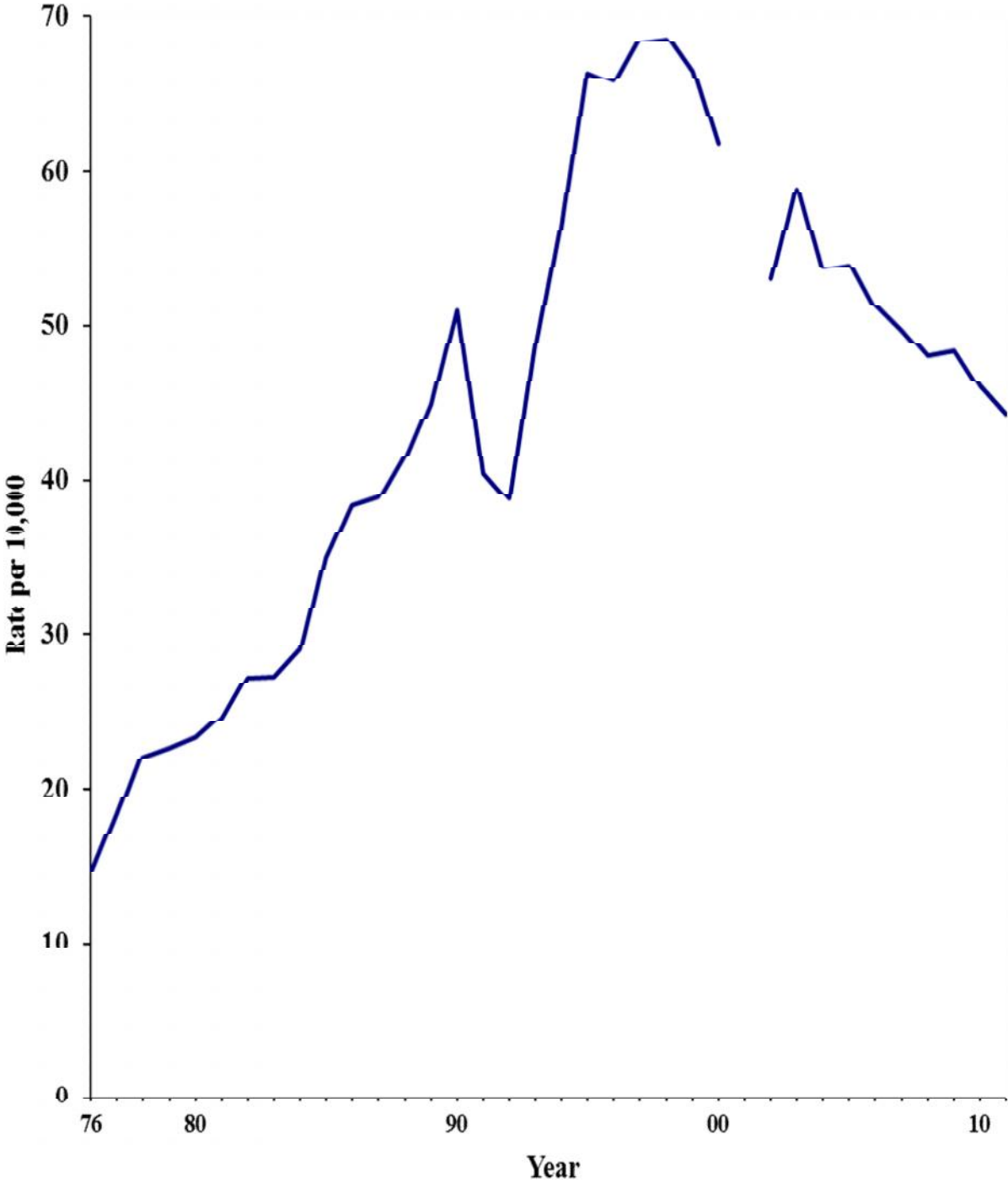

South Carolina's arrest rate for weapons law violations decreased 15.8% from 2010 to 2011. From 1976 to 2011, the weapons law violation arrest rate decreased 49%.

WEAPONS LAW VIOLATIONS: The violation of laws prohibiting the manufacture, sale, purchase, transportation, possession, concealment or use of firearms, cutting instruments, explosives, or other deadly weapons.

WEAPONS LAW VIOLATION ARRESTS

Trend	Number of Arrests	Rate per 10,000 Inhabitants
Previous Year		
2010	2,600	5.62
2011	2,215	4.73
% Change	-14.8%	-15.8%
10 Year		
2002	2,541	6.19
2011	2,215	4.73
% Change	-12.8%	-23.6%
20 Year		
1992	3,422	9.52
2011	2,215	4.73
% Change	-35.3%	-50.3%
Overall		
1976	2,611	9.27
2011	2,215	4.73
% Change	-15.2%	-49.0%

South Carolina Weapons Law Violation Arrest Rate

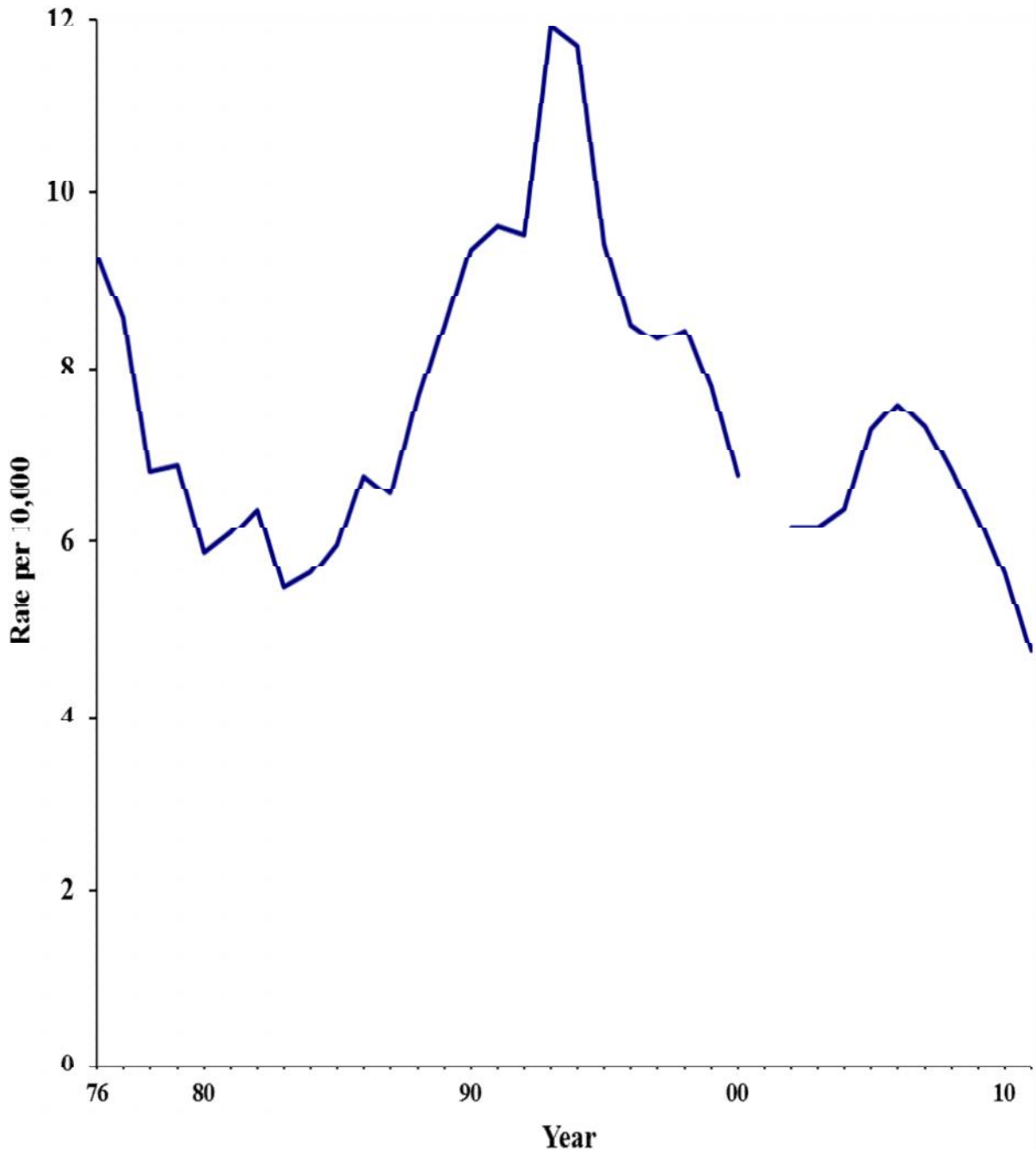

South Carolina's drug law arrest rate decreased 8.5% from 2010 to 2011. From 1976 to 2011 the arrest rate increased 167.9%.

DRUG LAWS: The drug law arrest rate includes arrests for crimes related to the possession, distribution or manufacture of illegal narcotic substances.

DRUG LAW ARRESTS

Trend	Number of Arrests	Rate Per 10,000 Inhabitants
Previous Year		
2010	35,004	75.68
2011	32,400	69.24
% Change	-7.4%	-8.5%
10 Year		
2002	28,600	69.64
2011	32,400	69.24
% Change	+13.3%	-0.6%
20 Year		
1992	15,199	42.28
2011	32,400	69.24
% Change	+113.2%	+63.8%
Overall		
1976	7,280	25.85
2011	32,400	69.24
% Change	+345.1%	+167.9%

South Carolina Drug Law Arrest Rate

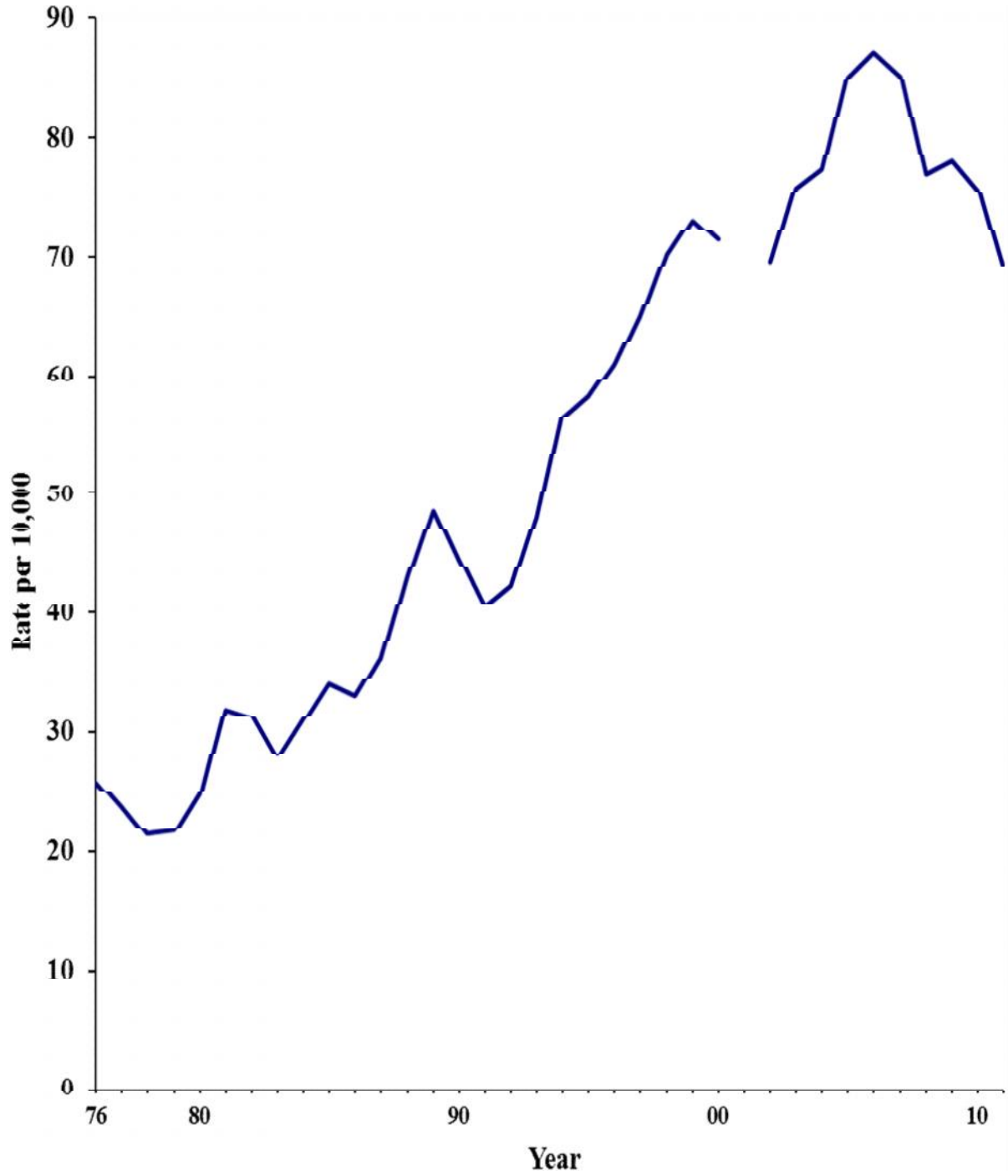

South Carolina's DUI arrest rate decreased 4.4% from 2010 to 2011. From 1976 to 2011, the DUI arrest rate has decreased 38.9%.

DRIVING UNDER THE INFLUENCE: DUI consists of driving or operating a motor vehicle while mentally or physically impaired as the result of using alcohol, legal drugs, illegal drugs or narcotics.

DRIVING UNDER THE INFLUENCE ARRESTS

Trend	Number of Arrests	Rate Per 10,000 Inhabitants
Previous Year		
2010	19,314	41.76
2011	18,679	39.92
% Change	-3.3%	-4.4%
10 Year		
2002	13,318	32.43
2011	18,679	39.92
% Change	+40.3%	+23.1%
20 Year		
1992	19,945	55.48
2011	18,679	39.92
% Change	-6.3%	-28.0%
Overall		
1976	17,839	63.35
2011	18,679	39.92
% Change	+4.7%	-38.9%

South Carolina DUI Arrest Rate

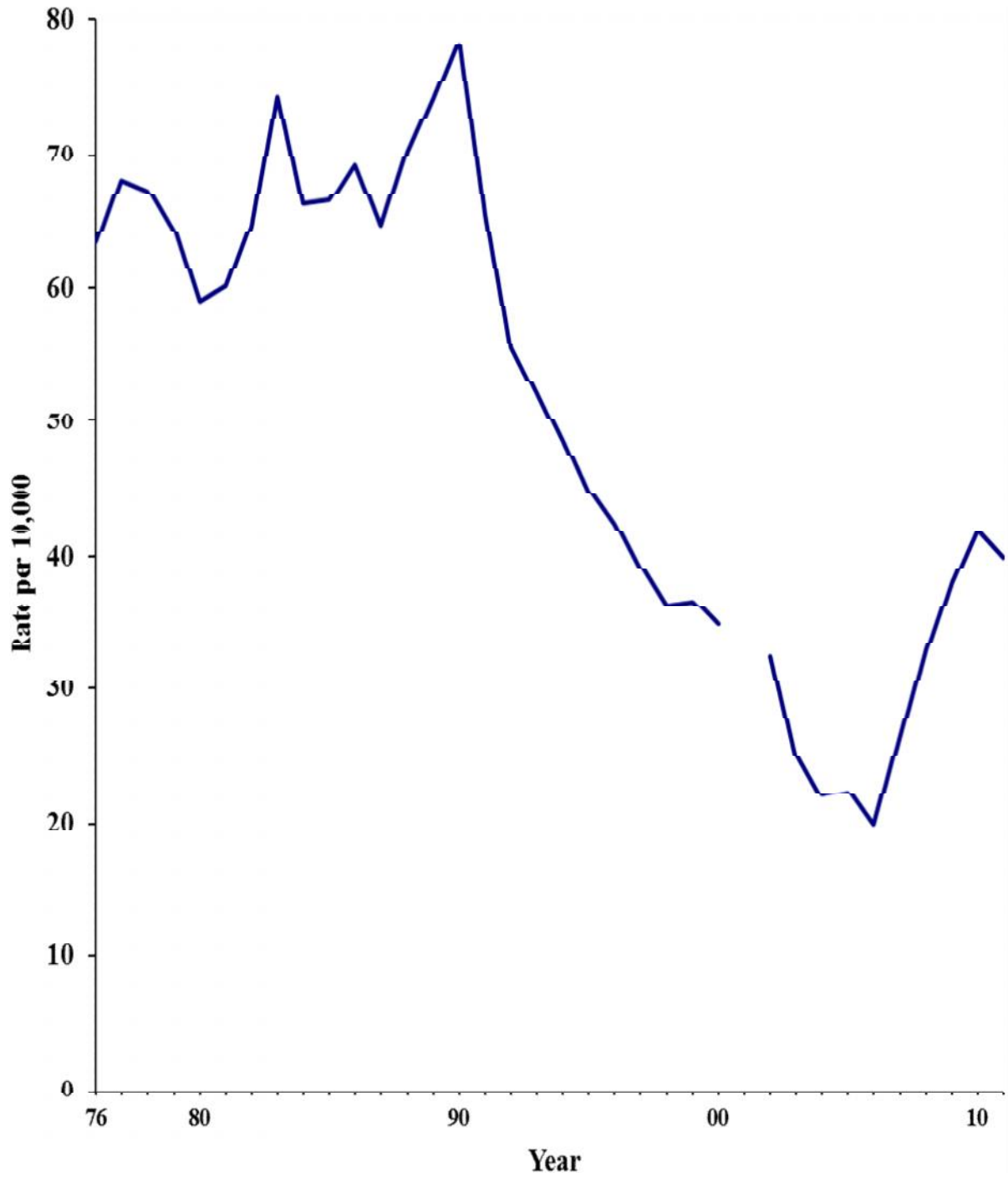

South Carolina's liquor law arrest rate decreased 10.9% from 2010 to 2011. From 1976 to 2011, the liquor law arrest rate increased 22.8%.

LIQUOR LAWS: Violation of laws pertaining to the manufacture, sale, or distribution of alcoholic beverages.

LIQUOR LAW ARRESTS

Trend	Number of Arrests	Rate Per 10,000 Inhabitants
Previous Year		
2010	10,390	22.46
2011	9,365	20.01
% Change	-9.9%	-10.9%
10 Year		
2002	11,860	28.88
2011	9,365	20.01
% Change	-21.0%	-30.7%
20 Year		
1992	13,074	36.37
2011	9,365	20.01
% Change	-28.4%	-45.5%
Overall		
1976	4,586	16.29
2011	9,365	20.01
% Change	+104.2%	+22.8%

South Carolina Liquor Law Arrest Rate

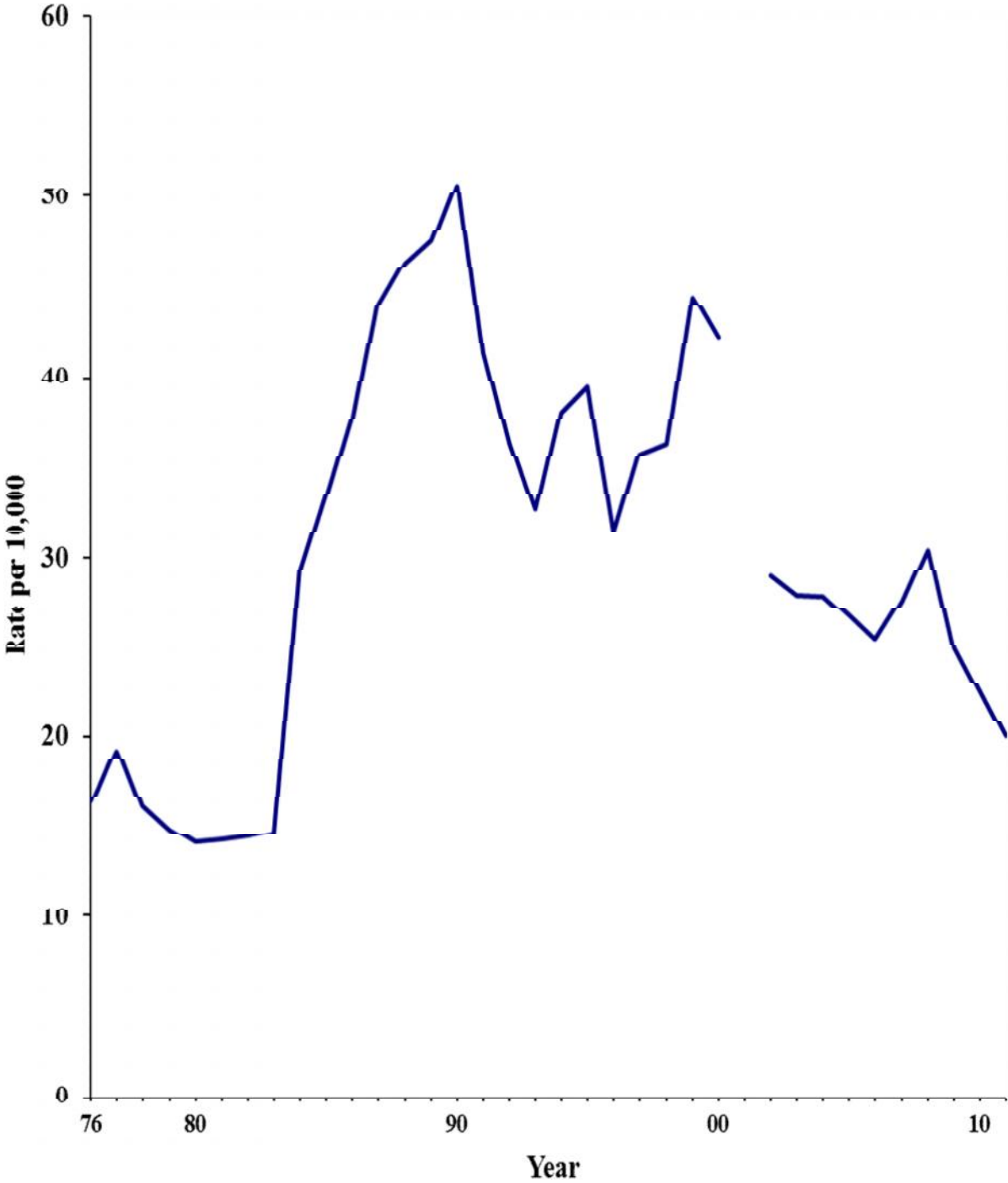

South Carolina's drunkenness arrest rate decreased 14.7% from 2010 to 2011. The drunkenness arrest rate has decreased 84.5% since 1976.

DRUNKENNESS: To drink alcoholic beverages to the extent that one's mental faculties and physical coordination are substantially impaired. This offense includes the offenses of drunk and disorderly, common drunkard, habitual drunkard, and intoxication.

DRUNKENNESS ARRESTS

Trend	Number of Arrests	Rate Per 10,000 Inhabitants
Previous Year		
2010	11,832	25.58
2011	10,214	21.83
% Change	-13.7%	-14.7%
10 Year		
2002	9,464	23.04
2011	10,214	21.83
% Change	+7.9%	-5.3%
20 Year		
1992	16,582	46.13
2011	10,214	21.83
% Change	-38.4%	-52.7%
Overall		
1976	39,617	140.69
2011	10,214	21.83
% Change	-74.2%	-84.5%

South Carolina Drunkenness Arrest Rate

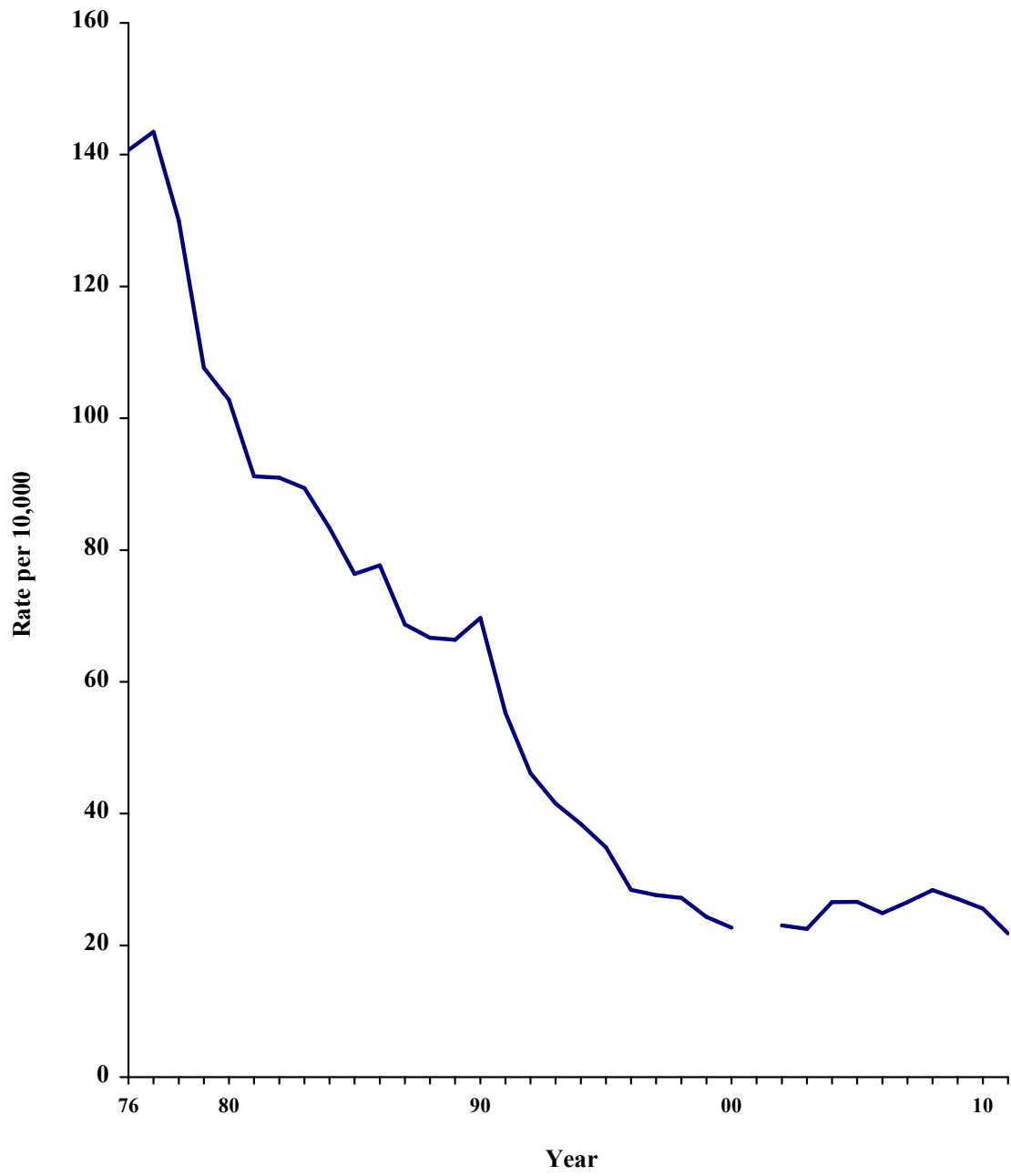

SOUTH CAROLINA SELECTED OFFENSE ARREST COUNT

Year	Simple Assault	Weapons	Drug Laws	DUI	Liquor Laws	Drunk
1976	4,108	2,611	7,280	17,839	4,586	39,617
1977	5,189	2,435	6,707	19,334	5,460	40,741
1978	6,373	1,959	6,145	19,383	4,621	37,409
1979	6,612	2,006	6,299	18,785	4,346	31,407
1980	7,269	1,837	7,687	18,473	4,392	32,085
1981	7,814	1,930	10,135	19,089	4,512	28,912
1982	8,721	2,039	10,016	20,718	4,595	29,101
1983	8,813	1,770	9,020	23,959	4,747	28,829
1984	9,435	1,839	10,083	21,600	9,576	27,190
1985	11,532	1,962	11,165	21,908	10,990	25,153
1986	12,769	2,252	11,014	23,039	12,539	25,883
1987	13,069	2,203	12,187	21,843	14,858	23,143
1988	14,086	2,602	14,616	23,914	15,775	22,666
1989	15,486	2,923	16,734	25,561	16,369	22,856
1990	17,801	3,278	15,585	27,415	17,751	24,378
1991	14,379	3,416	14,506	23,302	14,676	19,666
1992	13,907	3,422	15,199	19,945	13,074	16,582
1993	17,687	4,318	17,464	18,905	11,851	15,072
1994	20,694	4,283	20,742	17,813	13,970	14,080
1995	24,409	3,463	21,399	16,488	14,463	12,818
1996	24,469	3,160	22,660	15,799	11,712	10,569
1997	25,753	3,124	24,405	14,732	13,453	10,393
1998	26,385	3,243	26,961	13,991	13,938	10,440
1999	25,880	3,022	28,397	14,246	17,277	9,456
2000	24,901	2,725	28,729	14,025	17,017	9,126
2001	NA	NA	NA	NA	NA	NA
2002	21,755	2,541	28,600	13,318	11,860	9,464
2003	24,462	2,565	31,474	10,343	11,563	9,326
2004	22,533	2,678	32,445	9,245	11,681	11,143
2005	22,979	3,101	36,222	9,533	11,353	11,323
2006	22,147	3,274	37,618	8,651	11,009	10,758
2007	21,927	3,227	37,594	11,701	12,174	11,701
2008	21,525	3,056	34,488	14,711	13,603	12,720
2009	22,040	2,855	35,574	17,293	11,329	12,345
2010	21,264	2,600	35,004	19,314	10,390	11,832
2011	20,783	2,215	32,400	18,679	9,365	10,214

SOUTH CAROLINA SELECTED OFFENSE ARREST RATES

Year	Simple Assault	Weapons	Drug Laws	DUI	Liquor Laws	Drunk
1976	14.59	9.27	25.85	63.35	16.29	140.69
1977	18.27	8.57	23.62	68.08	19.23	143.45
1978	22.14	6.81	21.35	67.35	16.06	129.98
1979	22.66	6.87	21.59	64.38	14.89	107.63
1980	23.28	5.88	24.62	59.17	14.07	102.77
1981	24.64	6.09	31.96	60.20	14.23	91.18
1982	27.26	6.37	31.31	64.76	14.36	90.97
1983	27.33	5.49	27.97	74.29	14.72	89.39
1984	28.92	5.64	30.91	66.22	29.36	83.35
1985	35.02	5.96	33.91	66.53	33.37	76.38
1986	38.32	6.76	33.06	69.14	37.63	77.68
1987	38.79	6.54	36.17	64.84	44.10	68.69
1988	41.43	7.65	42.99	70.34	46.40	66.66
1989	44.97	8.49	48.59	74.22	47.53	66.36
1990	50.87	9.37	44.54	78.35	50.73	69.67
1991	40.42	9.60	40.78	65.51	41.26	55.29
1992	38.68	9.52	42.28	55.48	36.37	46.13
1993	48.72	11.90	48.11	52.08	32.65	41.52
1994	56.48	11.69	56.61	48.62	38.13	38.43
1995	66.46	9.43	58.26	44.89	39.38	34.90
1996	65.83	8.50	60.96	42.50	31.51	28.43
1997	68.49	8.31	64.91	39.18	35.78	27.64
1998	68.71	8.45	70.21	36.43	36.30	27.19
1999	66.60	7.78	73.08	36.66	44.46	24.33
2000	61.90	6.77	71.41	34.86	42.30	22.68
2001	NA	NA	NA	NA	NA	NA
2002	52.97	6.19	69.64	32.43	28.88	23.04
2003	59.14	6.20	76.10	25.01	27.96	22.55
2004	53.68	6.38	77.29	22.02	27.83	26.54
2005	54.00	7.29	85.13	22.40	26.68	26.61
2006	51.25	7.58	87.06	20.02	25.48	24.90
2007	49.74	7.32	85.29	26.54	27.62	26.54
2008	48.05	6.82	76.99	32.84	30.37	28.39
2009	48.32	6.26	77.99	37.91	24.84	27.06
2010	45.97	5.62	75.68	41.76	22.46	25.58
2011	44.42	4.73	69.24	39.92	20.01	21.83

ARRESTS BY COUNTY - 2011

	Abbeville	Aiken	Allendale	Anderson
Murder/ Non-negligent Manslaughter	1	16	1	17
Negligent Manslaughter	0	0	0	0
Kidnaping/Abduction	0	3	0	3
Forcible Rape	6	10	1	12
Other Sexual Violent Crimes	1	20	0	19
Other Sex Crimes	4	14	1	23
Aggravated Assault	50	123	20	261
Simple Assault	59	860	18	994
Intimidation	2	10	3	70
Arson	2	1	0	5
Burglary/Breaking & Entering	8	144	4	206
Counterfeiting/Forgery	3	38	0	71
Vandalism	15	115	19	152
Embezzlement	0	7	0	16
Extortion/Blackmail	0	0	0	0
Fraud	0	84	0	101
Robbery	5	46	5	47
Larceny	41	889	21	913
Motor Vehicle Theft	0	23	0	91
Stolen Property Offenses	5	51	0	114
Drugs/Drug Equipment	119	800	19	1,039
Gambling	0	0	0	1
Weapon Law Violations	7	71	2	71
Bad Checks	1	379	0	132
Curfew/Loitering/Vagrancy	0	0	0	57
Disorderly Conduct	77	393	16	420
Driving Under the Influence	71	608	35	841
Trespass of Real Property	27	91	9	168
Drunkenness	10	136	22	324
Family Offenses (Nonviolent)	0	15	0	31
Liquor Law Violations	36	216	33	194
Runaway	0	0	0	68
Other Offenses	292	278	31	690
Using Motor Vehicle without Consent	0	28	1	26
Incorrigible Child	0	0	0	0
Resisting Arrest	6	42	2	34
Truancy	0	0	0	0
Contributing to Delinquency of a Minor	3	9	0	7

	Bamberg	Barnwell	Beaufort	Berkeley
Murder/ Non-negligent Manslaughter	0	0	4	11
Negligent Manslaughter	0	0	1	0
Kidnaping/Abduction	0	0	0	6
Forcible Rape	0	0	11	16
Other Sexual Violent Crimes	2	2	9	21
Other Sex Crimes	2	5	20	22
Aggravated Assault	27	76	272	186
Simple Assault	116	170	628	927
Intimidation	11	10	75	59
Arson	0	0	6	16
Burglary/Breaking & Entering	52	58	152	162
Counterfeiting/Forgery	2	12	63	41
Vandalism	20	50	102	102
Embezzlement	0	1	26	3
Extortion/Blackmail	0	0	0	0
Fraud	9	25	62	90
Robbery	4	23	64	37
Larceny	117	181	502	611
Motor Vehicle Theft	4	16	31	37
Stolen Property Offenses	11	7	76	51
Drugs/Drug Equipment	119	89	915	893
Gambling	0	0	6	14
Weapon Law Violations	18	23	77	73
Bad Checks	4	215	5	49
Curfew/Loitering/Vagrancy	0	0	0	1
Disorderly Conduct	78	107	98	313
Driving Under the Influence	53	95	489	461
Trespass of Real Property	31	25	76	73
Drunkenness	9	18	120	58
Family Offenses (Nonviolent)	1	161	5	18
Liquor Law Violations	73	83	191	143
Runaway	4	9	18	8
Other Offenses	75	363	202	176
Using Motor Vehicle without Consent	2	10	10	6
Incorrigible Child	1	2	7	2
Resisting Arrest	4	6	4	7
Truancy	0	0	0	0
Contributing to Delinquency of a Minor	4	0	5	5

	Calhoun	Charleston	Cherokee	Chester
Murder/ Non-negligent Manslaughter	3	29	6	3
Negligent Manslaughter	0	2	0	0
Kidnaping/Abduction	1	10	0	1
Forcible Rape	1	33	3	2
Other Sexual Violent Crimes	0	45	16	1
Other Sex Crimes	1	261	6	4
Aggravated Assault	28	603	47	71
Simple Assault	56	2,438	285	260
Intimidation	2	200	9	21
Arson	0	6	1	1
Burglary/Breaking & Entering	15	385	56	59
Counterfeiting/Forgery	0	183	36	11
Vandalism	12	395	82	32
Embezzlement	0	64	5	0
Extortion/Blackmail	0	0	0	0
Fraud	3	291	34	14
Robbery	6	262	12	5
Larceny	45	2,540	261	138
Motor Vehicle Theft	11	51	4	10
Stolen Property Offenses	7	246	24	8
Drugs/Drug Equipment	34	4,966	332	267
Gambling	0	3	1	0
Weapon Law Violations	3	286	16	20
Bad Checks	18	128	3	0
Curfew/Loitering/Vagrancy	0	172	6	0
Disorderly Conduct	19	2,203	163	244
Driving Under the Influence	27	1,252	347	215
Trespass of Real Property	19	1,349	70	51
Drunkenness	3	1,487	269	74
Family Offenses (Nonviolent)	1	227	0	2
Liquor Law Violations	17	1,292	74	37
Runaway	0	10	0	1
Other Offenses	31	2,015	224	146
Using Motor Vehicle without Consent	1	14	2	1
Incorrigible Child	0	0	0	0
Resisting Arrest	3	126	8	5
Truancy	0	0	0	0
Contributing to Delinquency of a Minor	0	6	7	1

	Chesterfield	Clarendon	Colleton	Darlington
Murder/ Non-negligent Manslaughter	0	3	3	6
Negligent Manslaughter	0	0	0	0
Kidnaping/Abduction	2	0	2	4
Forcible Rape	1	3	2	8
Other Sexual Violent Crimes	1	2	5	5
Other Sex Crimes	2	2	0	10
Aggravated Assault	67	60	60	146
Simple Assault	217	98	182	416
Intimidation	9	17	15	22
Arson	0	0	1	4
Burglary/Breaking & Entering	87	74	37	116
Counterfeiting/Forgery	14	30	12	72
Vandalism	39	20	9	59
Embezzlement	2	2	0	6
Extortion/Blackmail	0	0	0	0
Fraud	10	24	13	83
Robbery	13	9	11	39
Larceny	160	159	128	451
Motor Vehicle Theft	7	11	11	18
Stolen Property Offenses	6	14	24	51
Drugs/Drug Equipment	342	401	261	922
Gambling	0	0	0	1
Weapon Law Violations	18	17	30	34
Bad Checks	1	0	57	5
Curfew/Loitering/Vagrancy	0	0	0	20
Disorderly Conduct	209	92	152	520
Driving Under the Influence	179	157	136	446
Trespass of Real Property	55	30	44	138
Drunkenness	67	8	82	282
Family Offenses (Nonviolent)	3	2	70	149
Liquor Law Violations	63	23	204	179
Runaway	0	0	0	7
Other Offenses	269	85	470	248
Using Motor Vehicle without Consent	2	1	1	3
Incorrigible Child	3	0	0	1
Resisting Arrest	10	19	2	13
Truancy	0	0	0	1
Contributing to Delinquency of a Minor	2	1	8	3

	Dillon	Dorchester	Edgefield	Fairfield
Murder/ Non-negligent Manslaughter	1	4	2	9
Negligent Manslaughter	0	0	0	0
Kidnaping/Abduction	0	2	0	0
Forcible Rape	5	7	2	3
Other Sexual Violent Crimes	4	5	4	5
Other Sex Crimes	1	23	2	2
Aggravated Assault	74	94	20	46
Simple Assault	165	386	110	152
Intimidation	20	14	4	9
Arson	2	1	0	2
Burglary/Breaking & Entering	58	121	36	50
Counterfeiting/Forgery	19	29	15	3
Vandalism	40	47	13	29
Embezzlement	3	3	0	0
Extortion/Blackmail	0	0	0	0
Fraud	32	29	8	7
Robbery	10	26	2	12
Larceny	220	356	40	133
Motor Vehicle Theft	10	4	6	4
Stolen Property Offenses	19	47	1	9
Drugs/Drug Equipment	182	759	113	133
Gambling	0	0	3	0
Weapon Law Violations	26	36	8	21
Bad Checks	0	15	0	5
Curfew/Loitering/Vagrancy	0	2	0	0
Disorderly Conduct	109	103	57	231
Driving Under the Influence	203	401	90	113
Trespass of Real Property	53	30	12	30
Drunkenness	74	120	7	31
Family Offenses (Nonviolent)	1	0	3	1
Liquor Law Violations	49	88	29	35
Runaway	0	0	0	2
Other Offenses	94	519	74	72
Using Motor Vehicle without Consent	2	1	0	5
Incorrigible Child	0	1	1	0
Resisting Arrest	7	8	0	3
Truancy	0	0	0	0
Contributing to Delinquency of a Minor	0	2	7	1

	Florence	Georgetown	Greenville	Greenwood
Murder/ Non-negligent Manslaughter	14	5	29	8
Negligent Manslaughter	0	1	0	2
Kidnaping/Abduction	3	1	17	3
Forcible Rape	9	19	47	3
Other Sexual Violent Crimes	11	13	71	17
Other Sex Crimes	43	13	199	9
Aggravated Assault	225	158	750	394
Simple Assault	564	456	2,023	272
Intimidation	72	70	206	29
Arson	6	3	22	6
Burglary/Breaking & Entering	214	157	524	133
Counterfeiting/Forgery	80	30	244	65
Vandalism	115	84	406	173
Embezzlement	22	9	57	8
Extortion/Blackmail	0	1	2	0
Fraud	104	60	536	98
Robbery	42	33	214	24
Larceny	1,113	384	2,733	533
Motor Vehicle Theft	31	26	141	11
Stolen Property Offenses	61	55	290	38
Drugs/Drug Equipment	1,303	352	4,301	516
Gambling	11	0	135	2
Weapon Law Violations	55	27	214	49
Bad Checks	4	71	6	155
Curfew/Loitering/Vagrancy	7	0	379	0
Disorderly Conduct	589	258	1,088	197
Driving Under the Influence	649	344	1,715	380
Trespass of Real Property	252	79	479	88
Drunkenness	439	60	1,035	454
Family Offenses (Nonviolent)	18	2	123	18
Liquor Law Violations	195	157	1,214	261
Runaway	0	3	4	20
Other Offenses	435	147	2,510	349
Using Motor Vehicle without Consent	1	3	33	4
Incorrigible Child	0	0	0	73
Resisting Arrest	12	45	92	11
Truancy	0	1	0	0
Contributing to Delinquency of a Minor	7	1	17	2

	Hampton	Horry	Jasper	Kershaw
Murder/ Non-negligent Manslaughter	0	22	8	7
Negligent Manslaughter	0	0	0	0
Kidnaping/Abduction	0	5	0	3
Forcible Rape	2	58	3	2
Other Sexual Violent Crimes	1	16	3	6
Other Sex Crimes	2	100	2	3
Aggravated Assault	38	504	10	58
Simple Assault	53	2,089	106	110
Intimidation	10	156	5	14
Arson	2	14	0	2
Burglary/Breaking & Entering	11	448	34	41
Counterfeiting/Forgery	6	153	7	16
Vandalism	21	372	22	26
Embezzlement	0	47	1	1
Extortion/Blackmail	0	0	0	0
Fraud	0	455	13	42
Robbery	1	127	10	10
Larceny	36	2,383	62	138
Motor Vehicle Theft	3	66	6	8
Stolen Property Offenses	0	251	7	15
Drugs/Drug Equipment	103	1,619	84	521
Gambling	0	11	0	0
Weapon Law Violations	8	112	10	20
Bad Checks	0	253	22	21
Curfew/Loitering/Vagrancy	0	71	6	3
Disorderly Conduct	25	1,736	80	291
Driving Under the Influence	39	1,835	278	316
Trespass of Real Property	13	657	28	47
Drunkenness	4	1,797	43	181
Family Offenses (Nonviolent)	0	58	26	4
Liquor Law Violations	17	1,021	50	159
Runaway	1	85	5	0
Other Offenses	20	3,248	165	354
Using Motor Vehicle without Consent	2	6	1	2
Incorrigible Child	0	2	0	0
Resisting Arrest	2	90	3	14
Truancy	0	0	0	0
Contributing to Delinquency of a Minor	1	6	0	1

	Lancaster	Laurens	Lee	Lexington
Murder/ Non-negligent Manslaughter	9	7	0	14
Negligent Manslaughter	1	0	0	0
Kidnaping/Abduction	4	2	0	5
Forcible Rape	8	9	2	21
Other Sexual Violent Crimes	9	10	1	25
Other Sex Crimes	10	1	2	11
Aggravated Assault	117	189	22	239
Simple Assault	353	354	28	994
Intimidation	18	40	1	23
Arson	4	4	1	5
Burglary/Breaking & Entering	100	98	15	188
Counterfeiting/Forgery	31	24	4	67
Vandalism	46	59	3	106
Embezzlement	3	5	0	37
Extortion/Blackmail	0	0	0	0
Fraud	41	57	5	83
Robbery	38	25	1	62
Larceny	354	335	29	1,093
Motor Vehicle Theft	17	34	2	39
Stolen Property Offenses	52	23	2	53
Drugs/Drug Equipment	377	525	127	1,362
Gambling	3	0	0	1
Weapon Law Violations	56	42	21	66
Bad Checks	15	0	1	171
Curfew/Loitering/Vagrancy	10	5	0	18
Disorderly Conduct	264	262	45	390
Driving Under the Influence	306	213	88	1,070
Trespass of Real Property	65	53	13	136
Drunkenness	66	101	3	362
Family Offenses (Nonviolent)	2	15	1	15
Liquor Law Violations	133	125	13	404
Runaway	6	13	0	31
Other Offenses	99	169	102	491
Using Motor Vehicle without Consent	9	4	0	5
Incorrigible Child	0	2	0	0
Resisting Arrest	19	4	4	20
Truancy	0	0	0	0
Contributing to Delinquency of a Minor	7	5	0	11

	McCormick	Marion	Marlboro	Newberry
Murder/ Non-negligent Manslaughter	0	4	2	3
Negligent Manslaughter	0	0	0	0
Kidnaping/Abduction	1	3	1	1
Forcible Rape	0	3	2	2
Other Sexual Violent Crimes	0	2	0	5
Other Sex Crimes	0	7	1	5
Aggravated Assault	8	67	40	48
Simple Assault	17	202	93	195
Intimidation	0	24	4	11
Arson	0	3	0	0
Burglary/Breaking & Entering	2	85	55	91
Counterfeiting/Forgery	0	16	20	17
Vandalism	2	45	35	36
Embezzlement	0	1	0	3
Extortion/Blackmail	0	0	0	1
Fraud	0	13	4	39
Robbery	0	16	8	11
Larceny	23	218	128	281
Motor Vehicle Theft	1	18	2	15
Stolen Property Offenses	0	31	5	4
Drugs/Drug Equipment	12	136	131	322
Gambling	0	0	0	0
Weapon Law Violations	1	21	13	31
Bad Checks	3	0	0	37
Curfew/Loitering/Vagrancy	0	1	1	3
Disorderly Conduct	17	118	156	196
Driving Under the Influence	23	120	107	162
Trespass of Real Property	8	16	47	69
Drunkenness	9	56	89	149
Family Offenses (Nonviolent)	0	3	1	1
Liquor Law Violations	5	21	21	195
Runaway	0	1	0	0
Other Offenses	33	143	176	1,698
Using Motor Vehicle without Consent	0	1	0	1
Incorrigible Child	0	0	0	0
Resisting Arrest	2	6	1	28
Truancy	0	0	0	0
Contributing to Delinquency of a Minor	0	0	1	3

	Oconee	Orangeburg	Pickens	Richland
Murder/ Non-negligent Manslaughter	5	3	7	19
Negligent Manslaughter	0	0	0	0
Kidnaping/Abduction	1	3	7	8
Forcible Rape	12	4	15	34
Other Sexual Violent Crimes	0	6	20	18
Other Sex Crimes	5	6	11	37
Aggravated Assault	90	102	124	593
Simple Assault	259	451	438	868
Intimidation	18	19	23	34
Arson	5	0	3	12
Burglary/Breaking & Entering	84	143	137	383
Counterfeiting/Forgery	48	50	44	98
Vandalism	65	58	123	161
Embezzlement	12	9	9	27
Extortion/Blackmail	0	0	1	1
Fraud	54	21	71	210
Robbery	14	40	10	152
Larceny	365	348	762	1,419
Motor Vehicle Theft	32	32	26	50
Stolen Property Offenses	18	27	43	92
Drugs/Drug Equipment	534	363	538	2,292
Gambling	0	0	1	24
Weapon Law Violations	21	42	35	214
Bad Checks	370	2	57	52
Curfew/Loitering/Vagrancy	10	37	1	192
Disorderly Conduct	224	239	406	781
Driving Under the Influence	290	315	544	654
Trespass of Real Property	52	94	59	314
Drunkenness	205	30	318	978
Family Offenses (Nonviolent)	11	4	18	10
Liquor Law Violations	139	88	184	1,041
Runaway	10	0	3	26
Other Offenses	122	328	357	715
Using Motor Vehicle without Consent	4	7	7	17
Incorrigible Child	0	0	0	0
Resisting Arrest	15	13	5	83
Truancy	0	0	0	0
Contributing to Delinquency of a Minor	4	5	9	2

	Saluda	Spartanburg	Sumter	Union
Murder/ Non-negligent Manslaughter	2	18	18	5
Negligent Manslaughter	0	0	0	0
Kidnaping/Abduction	0	4	0	0
Forcible Rape	0	9	7	4
Other Sexual Violent Crimes	1	5	4	5
Other Sex Crimes	0	59	2	5
Aggravated Assault	32	159	207	41
Simple Assault	29	869	175	174
Intimidation	2	26	13	8
Arson	0	3	1	0
Burglary/Breaking & Entering	2	290	130	48
Counterfeiting/Forgery	1	63	50	6
Vandalism	9	163	32	43
Embezzlement	0	55	6	1
Extortion/Blackmail	0	0	0	0
Fraud	1	191	20	20
Robbery	0	74	52	8
Larceny	13	1,482	446	203
Motor Vehicle Theft	1	27	16	15
Stolen Property Offenses	0	132	15	10
Drugs/Drug Equipment	132	1,667	343	309
Gambling	0	13	0	9
Weapon Law Violations	9	103	33	12
Bad Checks	0	265	2	4
Curfew/Loitering/Vagrancy	5	84	0	0
Disorderly Conduct	38	808	196	232
Driving Under the Influence	99	1,304	326	119
Trespass of Real Property	9	368	16	49
Drunkenness	30	247	72	28
Family Offenses (Nonviolent)	14	42	4	4
Liquor Law Violations	60	381	46	51
Runaway	0	1	0	0
Other Offenses	51	1,051	115	154
Using Motor Vehicle without Consent	0	30	5	2
Incorrigible Child	1	1	1	0
Resisting Arrest	5	20	4	9
Truancy	0	1	0	0
Contributing to Delinquency of a Minor	1	37	2	4

	Williamsburg	York	State
Murder/ Non-negligent Manslaughter	2	13	343
Negligent Manslaughter	0	0	7
Kidnaping/Abduction	1	2	109
Forcible Rape	4	31	436
Other Sexual Violent Crimes	4	25	445
Other Sex Crimes	2	36	976
Aggravated Assault	38	310	6,894
Simple Assault	86	988	20,783
Intimidation	5	59	1,472
Arson	2	19	165
Burglary/Breaking & Entering	35	303	5,631
Counterfeiting/Forgery	3	108	1,905
Vandalism	29	169	3,755
Embezzlement	0	19	470
Extortion/Blackmail	0	1	7
Fraud	8	160	3,225
Robbery	7	79	1,696
Larceny	116	1,192	24,095
Motor Vehicle Theft	6	39	1,013
Stolen Property Offenses	13	121	2,129
Drugs/Drug Equipment	122	1,604	32,400
Gambling	0	0	239
Weapon Law Violations	14	129	2,215
Bad Checks	0	6	2,534
Curfew/Loitering/Vagrancy	0	5	1,096
Disorderly Conduct	89	541	14,870
Driving Under the Influence	208	956	18,679
Trespass of Real Property	30	161	5,583
Drunkenness	19	238	10,214
Family Offenses (Nonviolent)	5	43	1,132
Liquor Law Violations	18	307	9,365
Runaway	0	1	337
Other Offenses	219	401	20,006
Using Motor Vehicle without Consent	1	15	276
Incorrigible Child	0	0	98
Resisting Arrest	8	67	891
Truancy	0	0	3
Contributing to Delinquency of a Minor	3	6	206

CLEARANCE RATES BY COUNTY - 2011

County	Murder	Rape	Robbery	Aggravated Assault
Abbeville	100%	43%	100%	60%
Aiken	91%	37%	32%	65%
Allendale	100%	100%	17%	26%
Anderson	93%	56%	34%	68%
Bamberg	NA	33%	33%	41%
Barnwell	0%	75%	55%	79%
Beaufort	40%	54%	39%	74%
Berkeley	75%	45%	22%	56%
Calhoun	100%	67%	50%	74%
Charleston	71%	58%	40%	70%
Cherokee	100%	31%	42%	38%
Chester	100%	18%	12%	41%
Chesterfield	67%	29%	45%	44%
Clarendon	100%	40%	19%	35%
Colleton	75%	43%	27%	55%
Darlington	80%	50%	44%	54%
Dillon	20%	46%	18%	24%
Dorchester	50%	62%	30%	51%
Edgefield	50%	29%	33%	72%
Fairfield	100%	86%	62%	81%
Florence	91%	43%	31%	63%
Georgetown	100%	80%	55%	82%
Greenville	81%	66%	48%	75%
Greenwood	100%	30%	30%	38%
Hampton	NA	75%	13%	28%
Horry	83%	58%	29%	60%
Jasper	57%	50%	25%	24%
Kershaw	38%	17%	22%	42%
Lancaster	83%	84%	49%	70%
Laurens	100%	64%	55%	70%
Lee	NA	25%	13%	47%
Lexington	100%	37%	25%	57%
McCormick	NA	0%	NA	36%
Marion	83%	64%	27%	52%
Marlboro	40%	0%	25%	25%
Newberry	100%	100%	64%	76%
Oconee	75%	53%	48%	75%
Orangeburg	40%	15%	30%	53%
Pickens	75%	58%	20%	70%
Richland	48%	20%	19%	31%
Saluda	100%	0%	7%	45%
Spartanburg	86%	45%	31%	48%
Sumter	53%	58%	35%	53%
Union	100%	63%	38%	64%
Williamsburg	60%	36%	13%	35%
York	90%	72%	52%	66%

CLEARANCE RATES BY COUNTY - 2011

County	Burglary	Larceny	MVT
Abbeville	9%	15%	14%
Aiken	9%	21%	10%
Allendale	1%	10%	0%
Anderson	9%	19%	17%
Bamberg	18%	23%	13%
Barnwell	22%	34%	36%
Beaufort	13%	21%	25%
Berkeley	11%	19%	12%
Calhoun	10%	22%	32%
Charleston	21%	27%	11%
Cherokee	15%	28%	14%
Chester	12%	14%	16%
Chesterfield	15%	16%	7%
Clarendon	16%	17%	12%
Colleton	10%	14%	11%
Darlington	10%	24%	23%
Dillon	8%	18%	8%
Dorchester	14%	16%	5%
Edgefield	11%	12%	31%
Fairfield	16%	36%	20%
Florence	13%	23%	10%
Georgetown	24%	31%	25%
Greenville	16%	27%	31%
Greenwood	14%	24%	12%
Hampton	5%	7%	8%
Horry	14%	23%	13%
Jasper	12%	11%	13%
Kershaw	7%	11%	9%
Lancaster	24%	38%	46%
Laurens	17%	27%	26%
Lee	10%	10%	8%
Lexington	10%	23%	10%
McCormick	19%	23%	0%
Marion	11%	17%	14%
Marlboro	9%	11%	9%
Newberry	56%	65%	70%
Oconee	16%	28%	30%
Orangeburg	6%	14%	8%
Pickens	16%	25%	27%
Richland	7%	11%	5%
Saluda	1%	5%	4%
Spartanburg	12%	23%	14%
Sumter	13%	24%	10%
Union	23%	31%	36%
Williamsburg	8%	13%	7%
York	27%	25%	22%

ADULT ARRESTEES BY SEX - 2011

	Female	Male
Murder/ Non-negligent Manslaughter	50	280
Negligent Manslaughter	3	4
Kidnapping/Abduction	4	100
Forcible Rape	18	377
Other Sexual Violent Crimes	11	362
Other Sex Crimes	261	665
Aggravated Assault	1,347	5,204
Simple Assault	4,973	13,603
Intimidation	212	1,050
Arson	27	102
Burglary/Breaking & Entering	558	4,405
Counterfeiting/Forgery	774	1,121
Vandalism	751	2,430
Embezzlement	254	213
Extortion/Blackmail	2	4
Fraud	1,167	2,030
Robbery	151	1,423
Larceny	8,646	13,227
Motor Vehicle Theft	150	790
Stolen Property Offenses	354	1,650
Drugs/Drug Equipment	5,849	25,336
Gambling	87	151
Weapon Law Violations	127	1,717
Bad Checks	1,339	1,190
Curfew/Loitering/Vagrancy	226	843
Disorderly Conduct	3,587	9,748
Driving Under the Influence	4,206	14,161
Trespass of Real Property	950	4,432
Drunkenness	1,686	8,453
Family Offenses (Nonviolent)	328	790
Liquor Law Violations	2,161	6,852
Runaway	12	5
Other Offenses	23,815	76,062
Using Motor Vehicle without Consent	67	164
Resisting Arrest	121	745
Contributing to Delinquency of a Minor	57	149

ADULT ARRESTEES BY RACE - 2011

	Black	White	Other
Murder/ Non-negligent Manslaughter	238	90	2
Negligent Manslaughter	2	5	0
Kidnaping/Abduction	62	42	0
Forcible Rape	200	194	1
Other Sexual Violent Crimes	133	238	2
Other Sex Crimes	385	532	9
Aggravated Assault	3,660	2,864	27
Simple Assault	8,588	9,898	90
Intimidation	544	708	10
Arson	54	75	0
Burglary/Breaking & Entering	2,432	2,498	33
Counterfeiting/Forgery	992	894	9
Vandalism	1,475	1,692	14
Embezzlement	206	260	1
Extortion/Blackmail	1	5	0
Fraud	1,281	1,907	9
Robbery	1,161	405	8
Larceny	9,233	12,536	104
Motor Vehicle Theft	408	529	3
Stolen Property Offenses	951	1,049	4
Drugs/Drug Equipment	16,526	14,524	135
Gambling	174	60	4
Weapon Law Violations	1,259	578	7
Bad Checks	1,116	1,403	10
Curfew/Loitering/Vagrancy	663	402	4
Disorderly Conduct	6,300	6,980	55
Driving Under the Influence	4,599	13,620	148
Trespass of Real Property	3,363	1,999	20
Drunkenness	3,744	6,340	55
Family Offenses (Nonviolent)	624	492	2
Liquor Law Violations	2,987	5,942	84
Runaway	5	12	0
Other Offenses	41,643	57,671	563
Using Motor Vehicle without Consent	93	138	0
Resisting Arrest	592	272	2
Contributing to Delinquency of a Minor	45	156	5

JUVENILE ARRESTEES BY SEX - 2011

	Female	Male
Murder and Non-negligent Homicide	3	9
Manslaughter by Negligence	0	0
Rape by Force	0	40
Other Sexual Violent Crimes	4	66
Other Sex Crimes	9	37
Robbery	7	113
Aggravated Assault	91	243
Burglary/Breaking and Entering	68	594
Motor Vehicle Theft	3	70
Larceny-theft	811	1,380
Arson	4	32
Drugs/Drug Equipment	164	1,002
Kidnapping/Abduction	2	3
Weapon Law Violations	57	307
Simple Assault	806	1,363
Intimidation	50	156
Vandalism	80	492
Extortion/Blackmail	0	1
Embezzlement	0	1
Forgery and Counterfeiting	1	4
Fraud	7	19
Stolen Property Offenses	25	97
Gambling	0	1
Other Offenses	1,351	2,432
Using Motor Vehicle without Consent	11	32
Driving Under Influence	6	22
Trespass of Real Property	34	158
Bad Checks	0	0
Liquor Laws	109	174
Drunkenness	9	27
Disorderly Conduct	577	914
Offenses against Family and Children	6	8
Contributing to Delinquency of Minor	0	0
Resisting Arrest	5	19
Curfew/Loitering/Vagrancy	7	19
Runaway	174	145
Incorrigible Child	37	59
Truancy	0	1

JUVENILE ARRESTEES BY RACE - 2011

	Black	White	Other
Murder and Non-negligent Homicide	5	7	0
Manslaughter by Negligence	0	0	0
Rape by Force	16	24	0
Other Sexual Violent Crimes	34	36	0
Other Sex Crimes	27	19	0
Robbery	15	105	0
Aggravated Assault	111	222	1
Burglary/Breaking and Entering	269	393	0
Motor Vehicle Theft	20	53	0
Larceny-theft	1,049	1,129	13
Arson	19	17	0
Drugs/Drug Equipment	470	689	7
Kidnapping/Abduction	4	1	0
Weapon Law Violations	164	196	4
Simple Assault	822	1343	4
Intimidation	81	124	1
Vandalism	348	221	3
Extortion/Blackmail	1	0	0
Embezzlement	1	0	0
Forgery and Counterfeiting	1	4	0
Fraud	12	14	0
Stolen Property Offenses	46	75	1
Gambling	0	1	0
Other Offenses	2,190	1,578	15
Using Motor Vehicle without Consent	19	24	0
Driving Under Influence	28	0	0
Trespass of Real Property	82	110	0
Bad Checks	0	0	0
Liquor Laws	224	57	2
Drunkenness	31	5	0
Disorderly Conduct	450	1,030	11
Offenses against Family and Children	7	7	0
Contributing to Delinquency of Minor	0	0	0
Resisting Arrest	2	22	0
Curfew/Loitering/Vagrancy	10	16	0
Runaway	204	115	0
Incorrigible Child	36	60	0
Truancy	1	0	0

JUVENILE ARRESTS

Besides being a gauge of law enforcement's response to crime, arrests provide reliable information concerning the age of apprehended offenders. Consequently, arrest rates by age provide one of the better readily available measures of juvenile delinquency. Uniform Crime Reporting procedures require that an arrest be counted on each separate occasion a person is taken into custody, notified, or cited. As a result, annual arrest figures do not measure the number of individual juveniles arrested, since one juvenile might be arrested several times during a year. State law sets the age of adult responsibility in most criminal matters at seventeen years of age, so juvenile arrest rates were calculated on the basis of the juvenile (age 0 through 16) population for each year from 1976 through 2011.

$$\text{Juvenile Arrest Rate} = \frac{\text{Number of Juveniles Arrested}}{\text{Juvenile Population}} \times 10,000$$

State population estimates used to identify the 0 through 16 age population group and calculate arrest rates were provided by the South Carolina Budget and Control Board, Office of Research and Statistics. Juvenile arrest data for 2001 are not available, and are not included in any of the data tables or charts that follow.

South Carolina's juvenile arrest rate for violent crimes decreased 26.3% from 2010 to 2011. The juvenile arrest rate for violent crimes has increased 15.5% since 1976.

VIOLENT CRIME: Violent crime consists of murder, rape, robbery and aggravated assault, and involves the element of personal confrontation between the victim and offender.

JUVENILE ARRESTS FOR VIOLENT CRIMES

Trend	Number of Arrests	Rate Per 10,000 Juveniles
Previous Year		
2010	679	6.68
2011	506	4.92
% Change	-25.5%	-26.3%
10 Year		
2002	1,086	11.27
2011	506	4.92
% Change	-53.4%	-56.3%
20 Year		
1992	1,040	11.73
2011	506	4.92
% Change	-51.3%	-58.1%
Overall		
1976	385	4.26
2011	506	4.92
% Change	+31.4%	+15.5%

South Carolina Juvenile Arrest Rate for Violent Crime

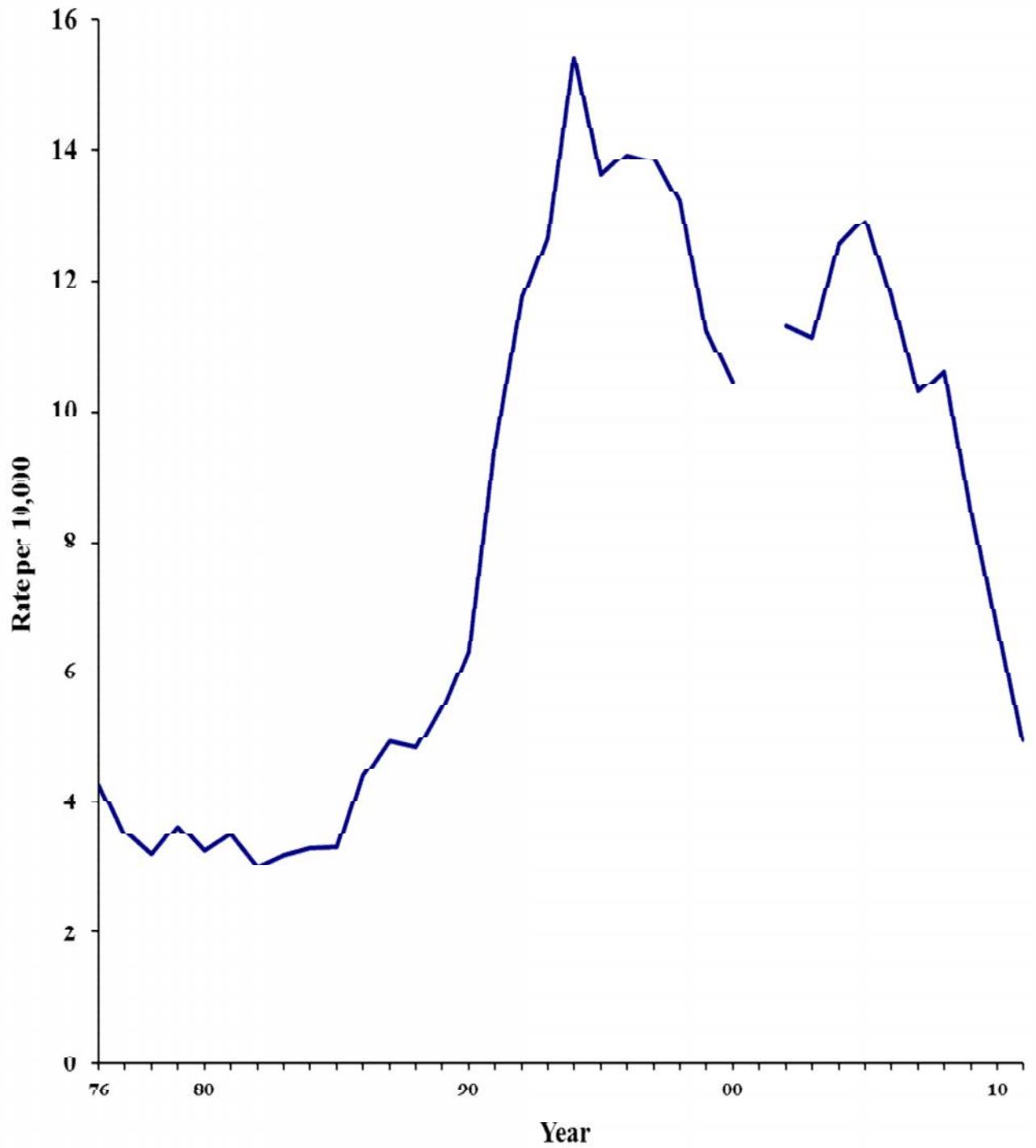

Twelve juveniles were arrested for murder in 2011. In 2010 fourteen juveniles were arrested for murder.

MURDER: Murder is the willful killing of one person by another. The classification of this offense is based on police investigation as opposed to the determination of a court, medical examiner, coroner, jury or other judicial body. Deaths caused by negligence, suicide, accident or justifiable homicides are not included.

JUVENILE ARRESTS FOR MURDER

Trend	Number of Arrests	Rate Per 10,000 Juveniles
Previous Year		
2010	14	0.14
2011	12	0.12
% Change	-14.3%	-14.3%
10 Year		
2002	12	0.12
2011	12	0.12
% Change	0.0%	0.0%
20 Year		
1992	23	0.26
2011	12	0.12
% Change	-47.8%	-53.8%
Overall		
1976	16	0.18
2011	12	0.12
% Change	-25.0%	-33.3%

South Carolina Juvenile Arrest Rate for Murder

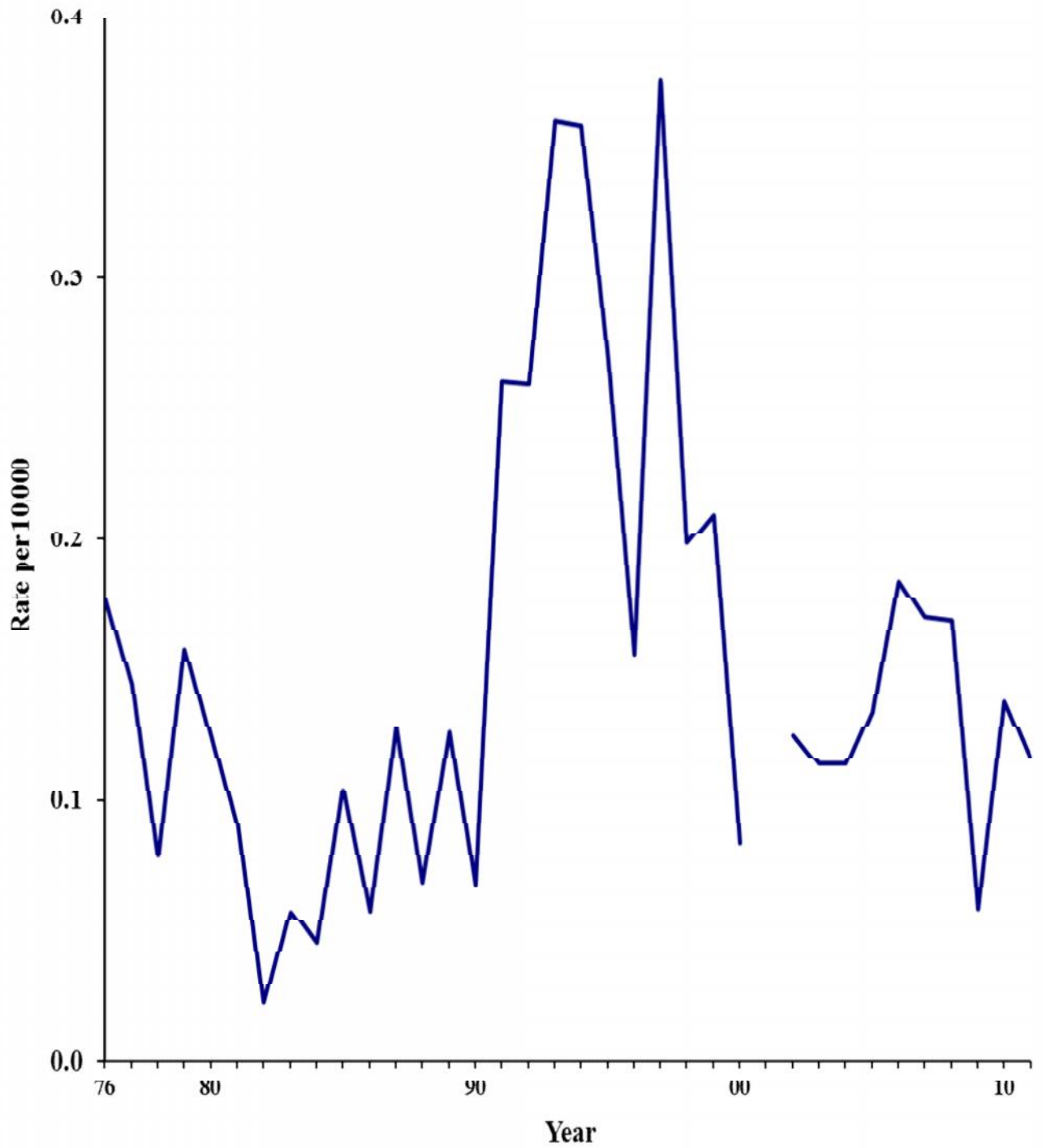

South Carolina's juvenile arrest rate for rape in 2011 decreased 11.4% from the juvenile arrest rate for rape in 2010. The juvenile arrest rate for rape decreased 4.9% from 1976 to 2011.

RAPE: Forcible rape is the carnal knowledge of a person, forcibly and against their will. Assaults or attempts to commit rape by force or threat of force are also included; however statutory rape (without force) and other sex offenses are excluded.

JUVENILE ARRESTS FOR RAPE

Trend	Number of Arrests	Rate Per 10,000 Juveniles
Previous Year		
2010	45	0.44
2011	40	0.39
% Change	-11.1%	-11.4%
10 Year		
2002	72	0.75
2011	40	0.39
% Change	-44.4%	-48.0%
20 Year		
1992	107	1.21
2011	40	0.39
% Change	-62.6%	-67.8%
Overall		
1976	37	0.41
2011	40	0.39
% Change	+8.1%	-4.9%

South Carolina Juvenile Arrest Rate for Rape

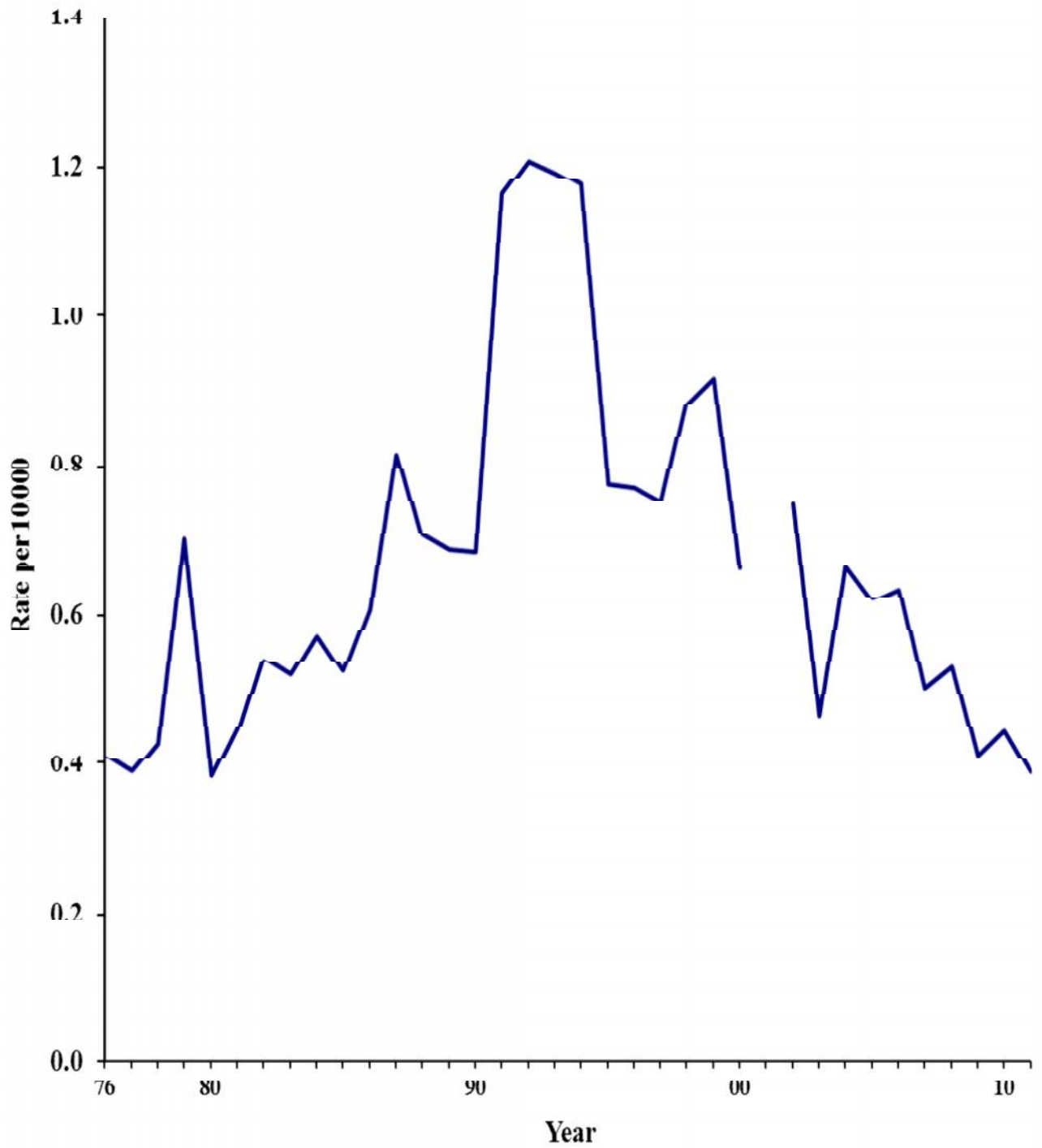

South Carolina's juvenile arrest rate for robbery decreased 7.9% from 2010 to 2011. Since 1976, the juvenile arrest rate for robbery has increased 14.7%.

ROBBERY: Robbery is the taking or attempted taking of anything of value from the care, custody, or control of a person or persons by force or the threat of force, by violence, or by putting the victim in fear.

JUVENILE ARRESTS FOR ROBBERY

Trend	Number of Arrests	Rate Per 10,000 Juveniles
Previous Year		
2010	129	1.27
2011	120	1.17
% Change	-7.0%	-7.9%
10 Year		
2002	148	1.54
2011	120	1.17
% Change	-18.9%	-24.0%
20 Year		
1992	162	1.83
2011	120	1.17
% Change	-25.9%	-36.1%
Overall		
1976	92	1.02
2011	120	1.17
% Change	+30.4%	+14.7%

South Carolina Juvenile Arrest Rate for Robbery

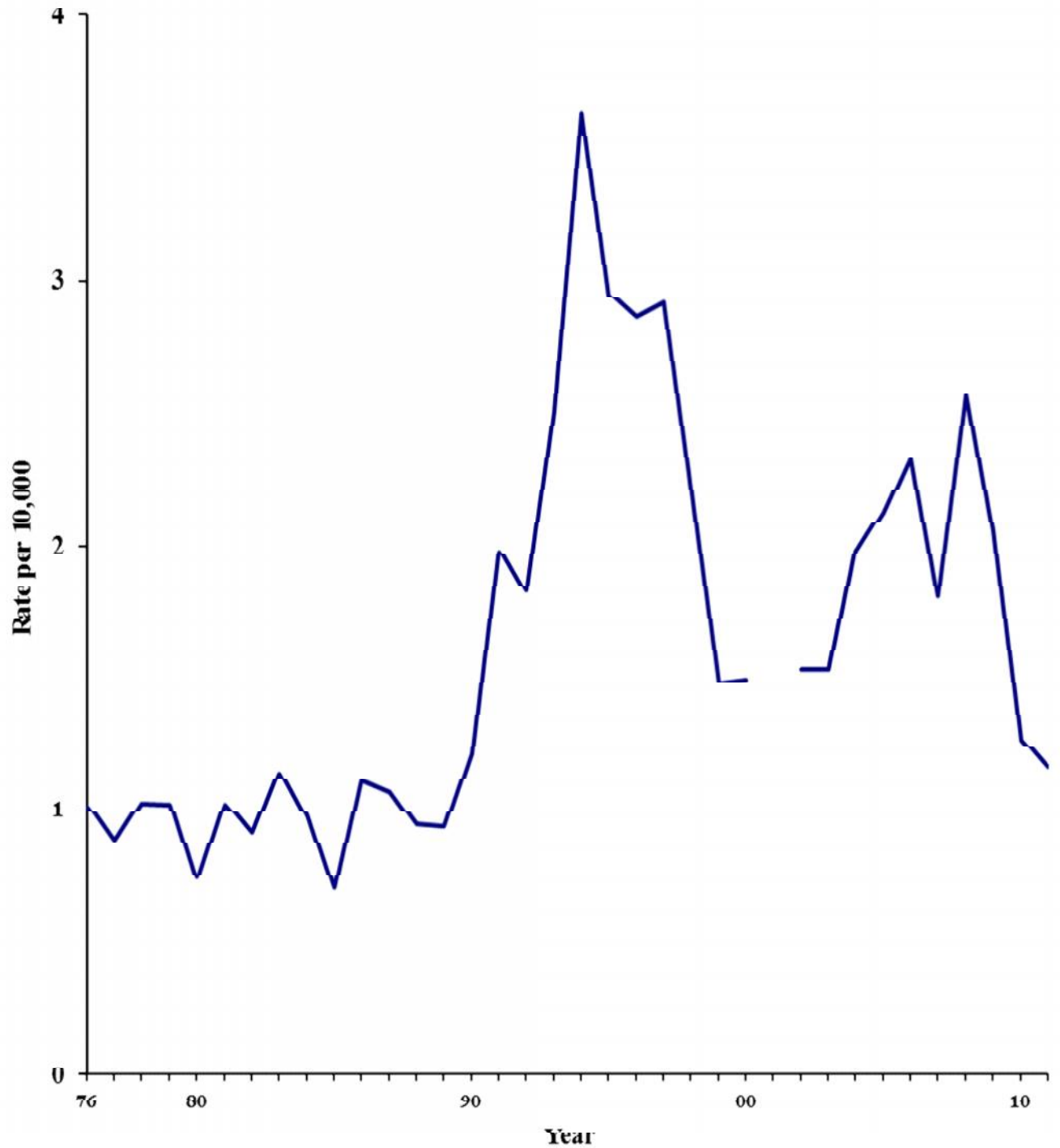

South Carolina's juvenile aggravated assault arrest rate decreased 32.7% from 2010 to 2011. The juvenile aggravated assault arrest rate has increased 22.2% since 1976.

AGGRAVATED ASSAULT: Aggravated assault is an unlawful attack for the purpose of inflicting serious bodily injury and is usually accompanied by the use of a weapon or by means likely to produce death or great bodily harm. Attempted offenses are also included.

JUVENILE ARRESTS FOR AGGRAVATED ASSAULT

Trend	Number of Arrests	Rate Per 10,000 Juveniles
Previous Year		
2010	491	4.83
2011	334	3.25
% Change	-32.0%	-32.7%
10 Year		
2002	854	8.87
2011	334	3.25
% Change	-60.9%	-63.4%
20 Year		
1992	748	8.44
2011	334	3.25
% Change	-55.3%	-61.5%
Overall		
1976	240	2.66
2011	334	3.25
% Change	+39.2%	+22.2%

South Carolina Juvenile Arrest Rate for Aggravated Assault

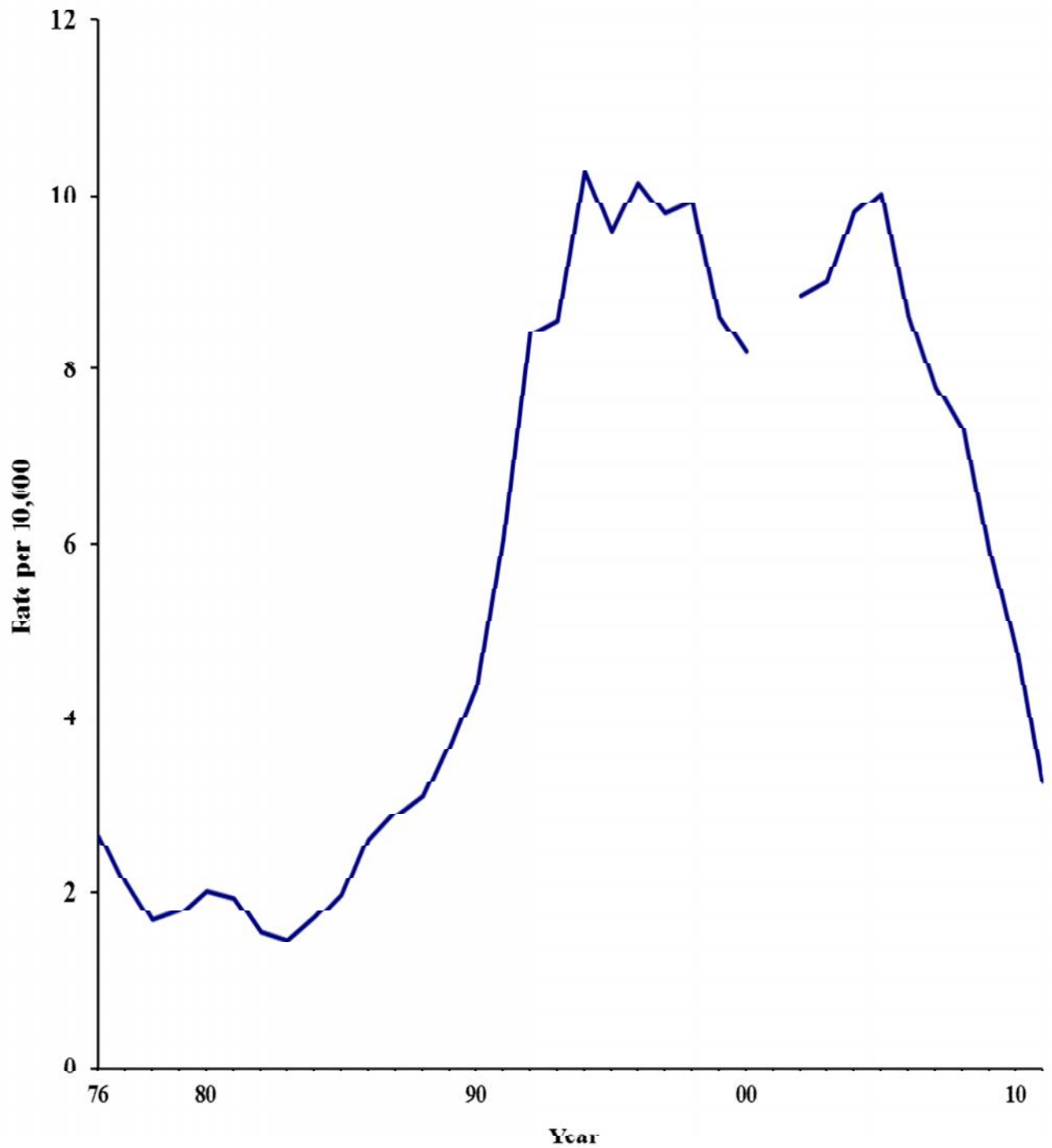

The juvenile arrest rate for property crimes decreased 19% from 2010 to 2011, and has decreased 44.2% since 1976.

PROPERTY CRIME: Property crimes include the offenses of breaking or entering, larceny, and motor vehicle theft.

JUVENILE ARRESTS FOR PROPERTY CRIMES

Trend	Number of Arrests	Rate Per 10,000 Juveniles
Previous Year		
2010	3,581	35.22
2011	2,932	28.54
% Change	-18.1%	-19.0%
10 Year		
2002	4,421	45.90
2011	2,932	28.54
% Change	-33.7%	-37.8%
20 Year		
1992	6,102	68.82
2011	2,932	28.54
% Change	-52.0%	-58.5%
Overall		
1976	4,620	51.17
2011	2,932	28.54
% Change	-36.5%	-44.2%

South Carolina Juvenile Arrest Rate for Property Crimes

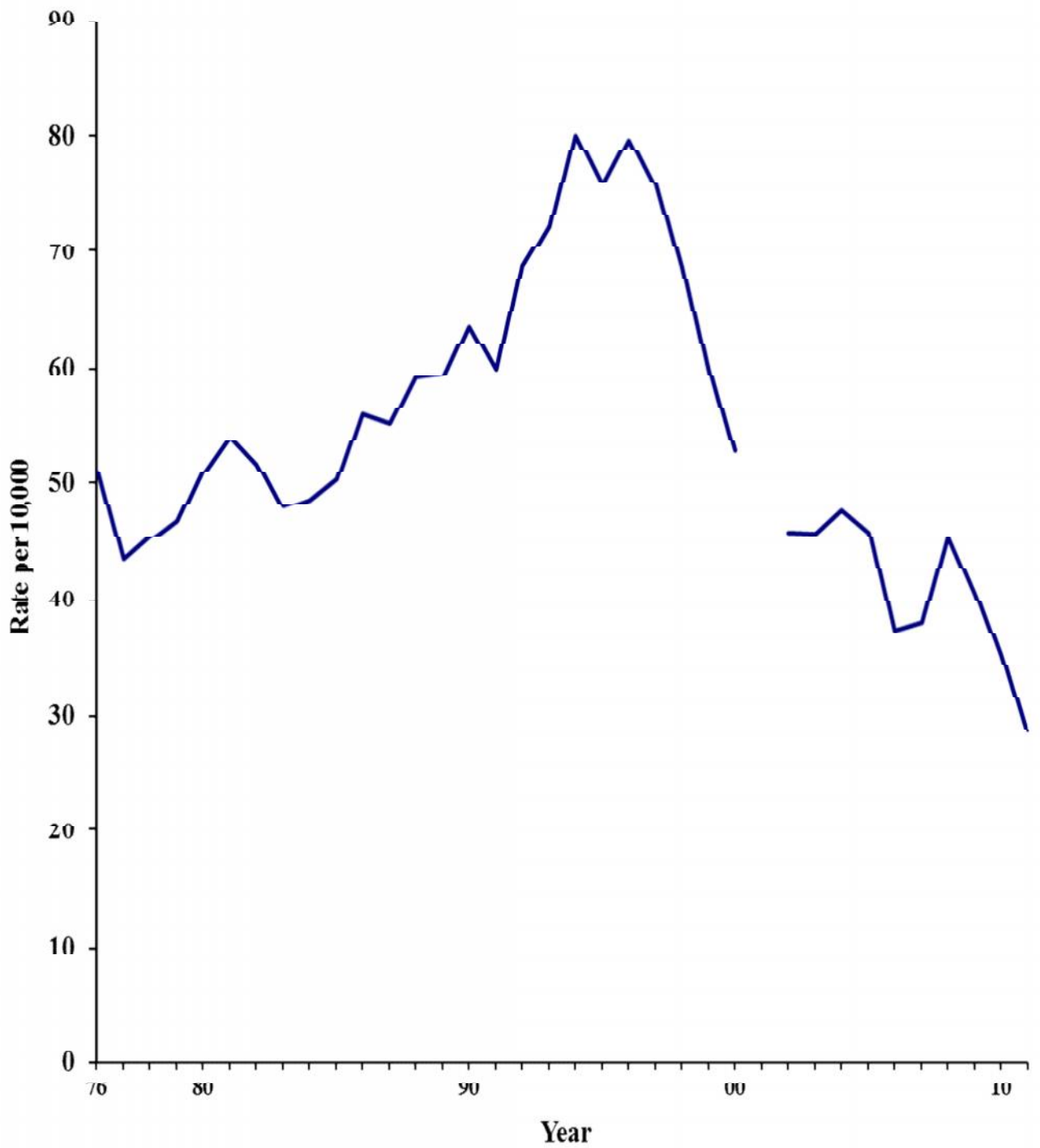

South Carolina's breaking or entering arrest rate for juveniles decreased 7.5% from 2010 to 2011. The breaking or entering rate has decreased 62.3% since 1976.

BREAKING OR ENTERING: Breaking or entering is the unlawful entry of a structure to commit a felony or theft. The use of force to gain entry is not required to classify an offense as breaking or entering.

JUVENILE ARRESTS FOR BREAKING OR ENTERING

Trend	Number of Arrests	Rate Per 10,000 Juveniles
Previous Year		
2010	709	6.97
2011	663	6.45
% Change	-6.5%	-7.5%
10 Year		
2002	883	9.17
2011	663	6.45
% Change	-24.9%	-29.7%
20 Year		
1992	1,785	20.13
2011	663	6.45
% Change	-62.9%	-68.0%
Overall		
1976	1,543	17.09
2011	663	6.45
% Change	-57.0%	-62.3%

South Carolina Juvenile Arrest Rate for Breaking or Entering

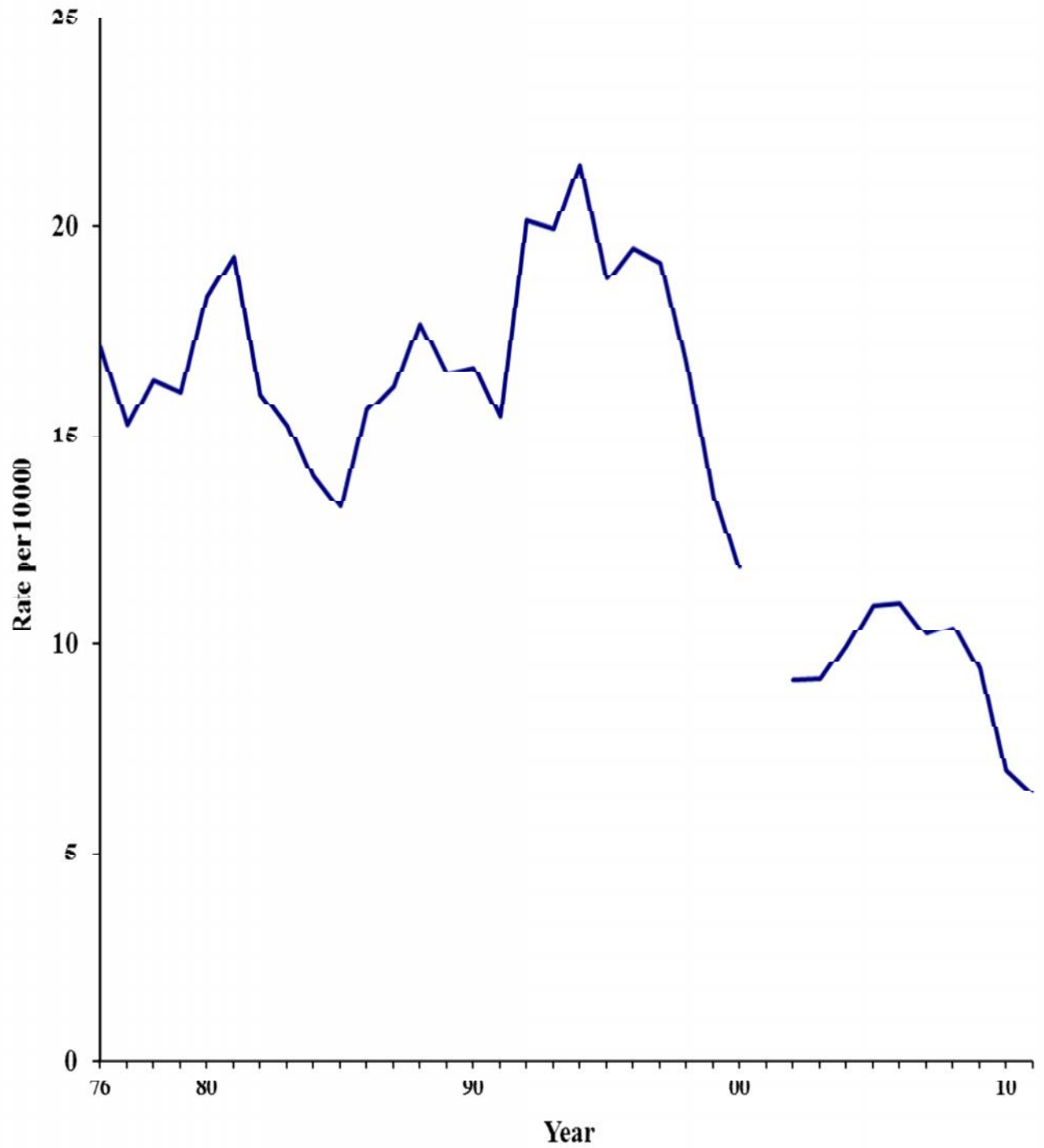

South Carolina's juvenile larceny arrest rate decreased 21.3% from 2010 to 2011, and has decreased 31.3% since 1976.

LARCENY: Larceny is the unlawful taking of property from the possession of another. It includes shoplifting, pocket-picking, purse snatching, thefts from motor vehicles, thefts of motor vehicle parts, and accessories without force, violence or fraud. It does not include embezzlement, con games, forgery, bad checks or motor vehicle theft.

JUVENILE ARRESTS FOR LARCENY

Trend	Number of Arrests	Rate Per 10,000 Juveniles
Previous Year		
2010	2,762	27.16
2011	2,196	21.37
% Change	-20.5%	-21.3%
10 Year		
2002	3,292	34.18
2011	2,196	21.37
% Change	-33.3%	-37.5%
20 Year		
1992	3,727	42.04
2011	2,196	21.37
% Change	-41.1%	-49.2%
Overall		
1976	2,807	31.09
2011	2,196	21.37
% Change	-21.8%	-31.3%

South Carolina Juvenile Arrest Rate for Larceny

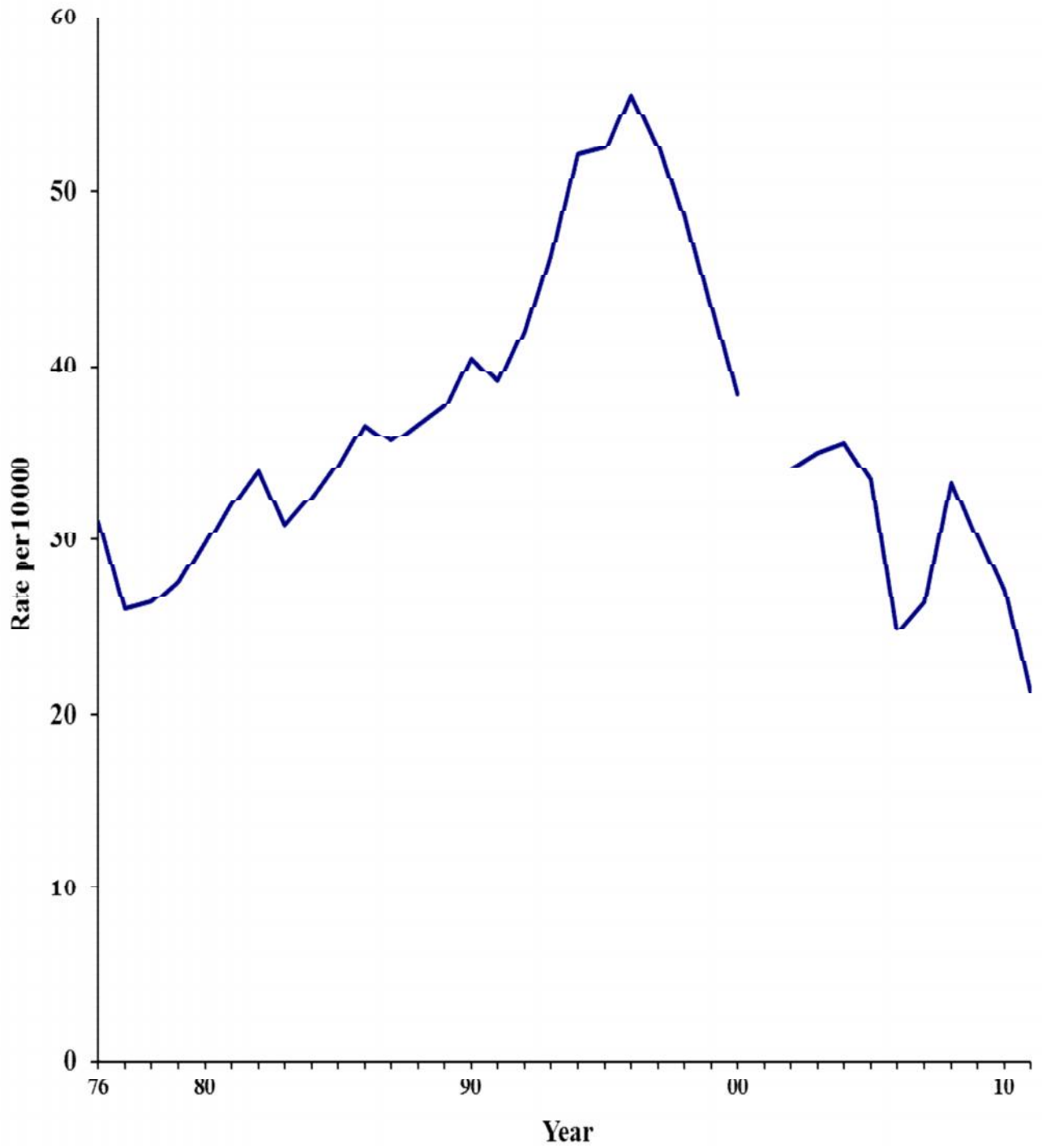

The juvenile motor vehicle theft arrest rate decreased 34.3% from 2010 to 2011 and has decreased 76.3 % since 1976.

MOTOR VEHICLE THEFT: Motor vehicle theft is the stealing or attempted stealing of a motor vehicle; e.g., cars, trucks, buses, motorcycles, motor-scooters, etc. This excludes the unauthorized temporary taking of motor vehicles by those having lawful access.

JUVENILE ARRESTS FOR MOTOR VEHICLE THEFT

Trend	Number of Arrests	Rate Per 10,000 Juveniles
Previous Year		
2010	110	1.08
2011	73	0.71
% Change	-33.6%	-34.3%
10 Year		
2002	246	2.55
2011	73	0.71
% Change	-70.3%	-72.2%
20 Year		
1992	590	6.65
2011	73	0.71
% Change	-87.6%	-89.3%
Overall		
1976	270	2.99
2011	73	0.71
% Change	-73.0%	-76.3%

South Carolina Juvenile Arrest Rate for Motor Vehicle Theft

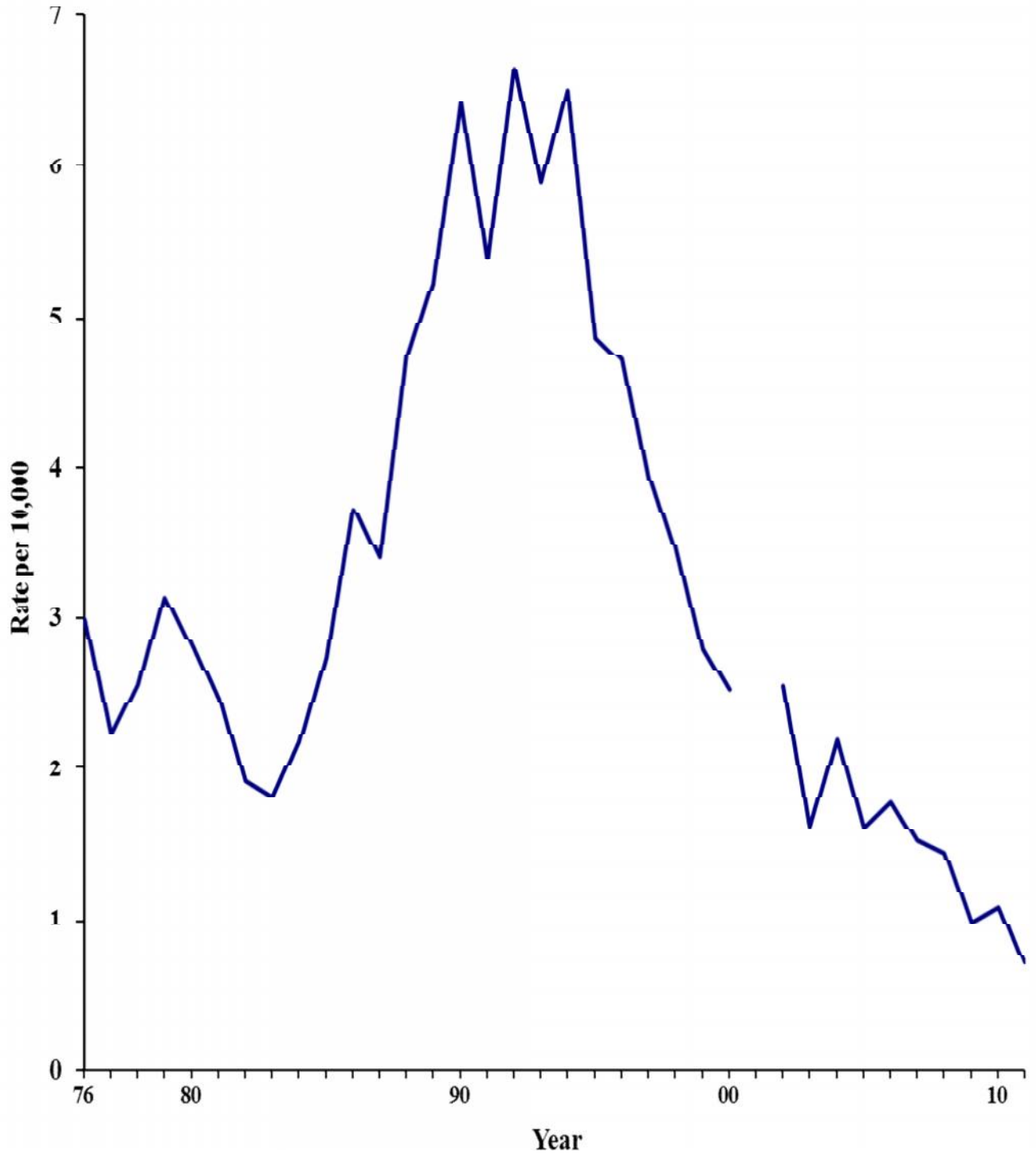

SOUTH CAROLINA CRIME INDEX JUVENILE ARREST COUNT

Year	Murder	Rape	Aggravated			B&E	Larceny	MVT
			Robbery	Assault				
1976	16	37	92	240	1,543	2,807	270	
1977	13	35	80	189	1,369	2,331	201	
1978	7	38	92	150	1,453	2,354	228	
1979	14	62	91	157	1,423	2,447	278	
1980	11	34	66	178	1,623	2,638	249	
1981	8	39	90	170	1,690	2,808	217	
1982	2	47	80	136	1,394	2,945	167	
1983	5	45	99	128	1,319	2,673	158	
1984	4	49	84	147	1,208	2,800	187	
1985	9	45	61	170	1,140	2,942	235	
1986	5	52	95	225	1,337	3,140	320	
1987	11	70	92	250	1,391	3,064	293	
1988	6	61	82	269	1,528	3,166	410	
1989	11	60	82	322	1,443	3,282	456	
1990	6	60	106	380	1,460	3,546	563	
1991	23	103	175	535	1,366	3,456	476	
1992	23	107	162	748	1,785	3,727	590	
1993	32	106	223	762	1,774	4,111	524	
1994	32	105	324	915	1,917	4,649	581	
1995	24	69	263	856	1,670	4,673	433	
1996	14	69	257	907	1,739	4,972	422	
1997	34	68	263	882	1,724	4,744	355	
1998	18	80	201	897	1,516	4,399	314	
1999	19	83	135	781	1,230	3,939	253	
2000	8	63	143	783	1,126	3,663	241	
2001	NA	NA	NA	NA	NA	NA	NA	
2002	12	72	148	854	883	3,292	246	
2003	11	45	148	870	886	3,379	157	
2004	11	64	192	948	963	3,429	211	
2005	13	60	206	971	1,055	3,235	157	
2006	18	62	227	903	1,070	2,426	173	
2007	17	50	180	777	1,018	2,624	151	
2008	17	53	257	736	1,045	3,336	145	
2009	6	42	209	601	957	3,067	101	
2010	14	45	129	491	709	2,762	110	
2011	12	40	120	334	663	2,196	73	

SOUTH CAROLINA CRIME INDEX JUVENILE ARREST RATES

Year	Aggravated						
	Murder	Rape	Robbery	Assault	B&E	Larceny	MVT
1976	0.18	0.41	1.02	2.66	17.09	31.09	2.99
1977	0.15	0.39	0.89	2.11	15.28	26.02	2.24
1978	0.08	0.43	1.03	1.68	16.30	26.40	2.56
1979	0.16	0.70	1.03	1.77	16.06	27.62	3.14
1980	0.12	0.38	0.75	2.01	18.33	29.80	2.81
1981	0.09	0.44	1.03	1.94	19.27	32.01	2.47
1982	0.02	0.54	0.92	1.56	16.01	33.83	1.92
1983	0.06	0.52	1.15	1.48	15.26	30.92	1.83
1984	0.05	0.57	0.98	1.71	14.02	32.51	2.17
1985	0.10	0.52	0.71	1.98	13.28	34.27	2.74
1986	0.06	0.61	1.11	2.62	15.60	36.63	3.73
1987	0.13	0.81	1.07	2.91	16.17	35.63	3.41
1988	0.07	0.71	0.95	3.11	17.68	36.64	4.74
1989	0.13	0.69	0.94	3.69	16.53	37.60	5.22
1990	0.07	0.68	1.21	4.33	16.65	40.45	6.42
1991	0.26	1.17	1.98	6.05	15.45	39.10	5.39
1992	0.26	1.21	1.83	8.44	20.13	43.15	6.65
1993	0.36	1.19	2.51	8.57	19.96	46.26	5.90
1994	0.36	1.18	3.63	10.25	21.48	52.08	6.51
1995	0.27	0.77	2.95	9.61	18.74	52.45	4.86
1996	0.16	0.77	2.87	10.13	19.42	55.53	4.71
1997	0.38	0.75	2.92	9.79	19.13	52.64	3.94
1998	0.20	0.88	2.22	9.90	16.74	48.57	3.47
1999	0.21	0.91	1.49	8.61	13.56	43.42	2.79
2000	0.08	0.66	1.50	8.22	11.82	38.44	2.53
2001	NA	NA	NA	NA	NA	NA	NA
2002	0.12	0.75	1.54	8.87	9.17	34.18	2.55
2003	0.11	0.47	1.53	9.01	9.18	35.00	1.63
2004	0.11	0.66	1.99	9.80	9.96	35.46	2.18
2005	0.13	0.62	2.13	10.03	10.90	33.42	1.62
2006	0.18	0.63	2.32	8.62	10.95	24.82	1.77
2007	0.17	0.50	1.81	7.81	10.23	26.37	1.52
2008	0.17	0.53	2.56	7.34	10.43	33.29	1.45
2009	0.06	0.41	2.05	5.91	9.41	30.14	0.99
2010	0.14	0.44	1.27	4.83	6.97	27.16	1.08
2011	0.12	0.39	1.17	3.25	6.45	21.37	0.71

ASSAULTS INVOLVING DOMESTIC/INTIMATE RELATIONSHIPS

This section examines aggravated assault, simple assault and intimidation involving victims and offenders who have either a family or romantic relationship with one another. Family relationships are defined as including the following victim offender relationships: child, stepchild, grandchild, sibling (brother or sister), stepsibling, parent, stepparent, grandparent, in-law, and other family member. Intimate relationships are defined as including the following victim offender relationships: spouse, ex-spouse, boyfriend/girlfriend, and same sex relationships. The victim to offender relationship might best be understood as describing who the victim of the assault was.

There were 3,076 aggravated assaults in 2011 involving victims who had a family relationship with the offender.

AGGRAVATED ASSAULTS INVOLVING FAMILY

Victim Was:	Number	Percent
Child	704	22.9%
Grandchild	47	1.5%
Grandparent	55	1.8%
In-Law	121	3.9%
Other Family Member	694	22.6%
Parent	516	16.8%
Sibling (Brother or Sister)	690	22.4%
Stepchild	132	4.3%
Stepparent	99	3.2%
Stepsibling	18	0.6%
Total	3,076	100.0%

Family Aggravated Assault 2011

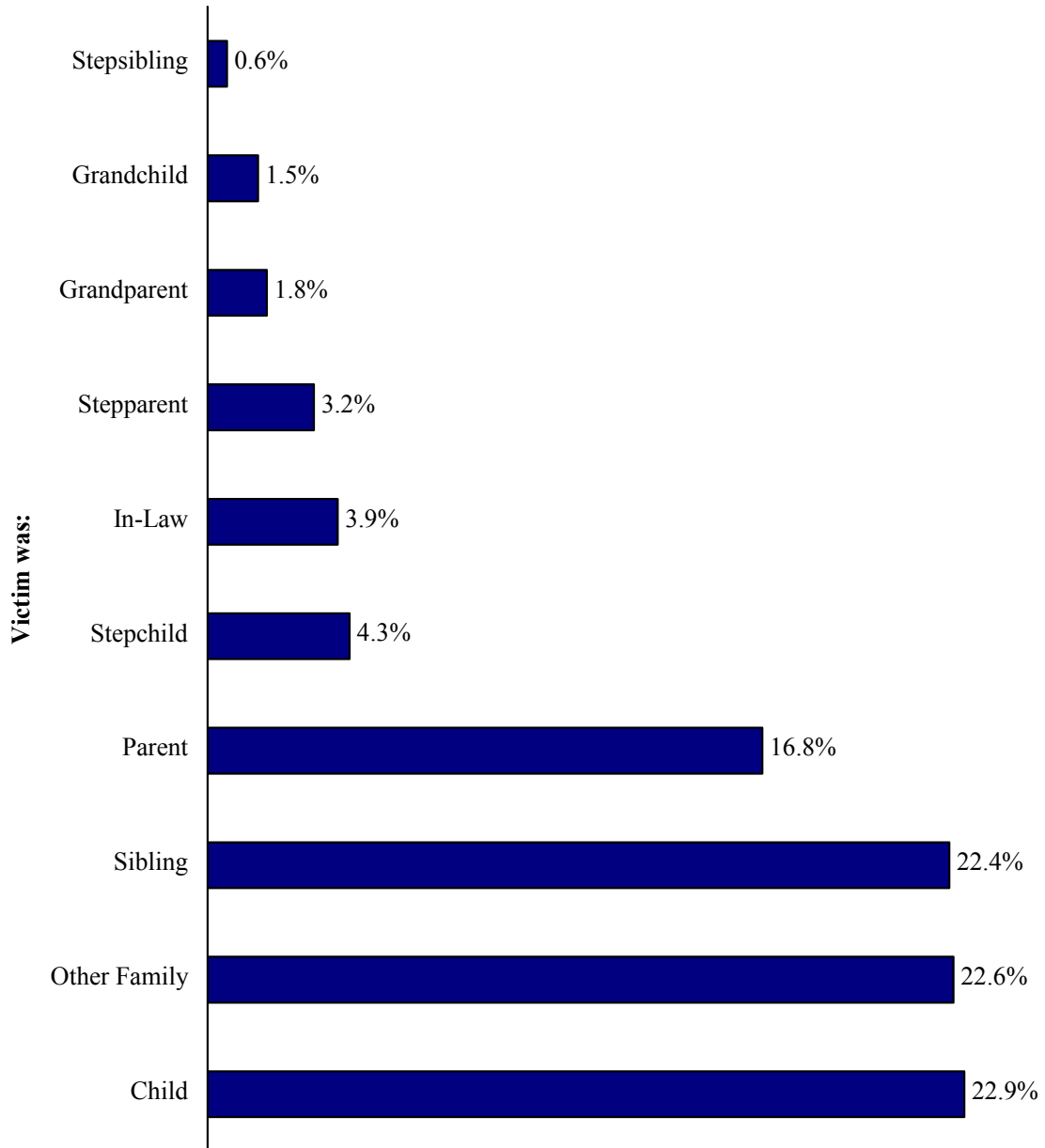

There were 11,431 simple assaults in 2011 involving victims who had a family relationship with the offender.

SIMPLE ASSAULTS INVOLVING FAMILY

Victim Was:	Number	Percent
Child	2,083	18.2%
Grandchild	134	1.2%
Grandparent	227	2.0%
In-Law	528	4.6%
Other Family Member	2,414	21.1%
Parent	2,667	23.3%
Sibling (Brother or Sister)	2,576	22.5%
Stepchild	393	3.4%
Stepparent	351	3.1%
Stepsibling	58	0.5%
Total	11,431	100.0%

Family Simple Assault 2011

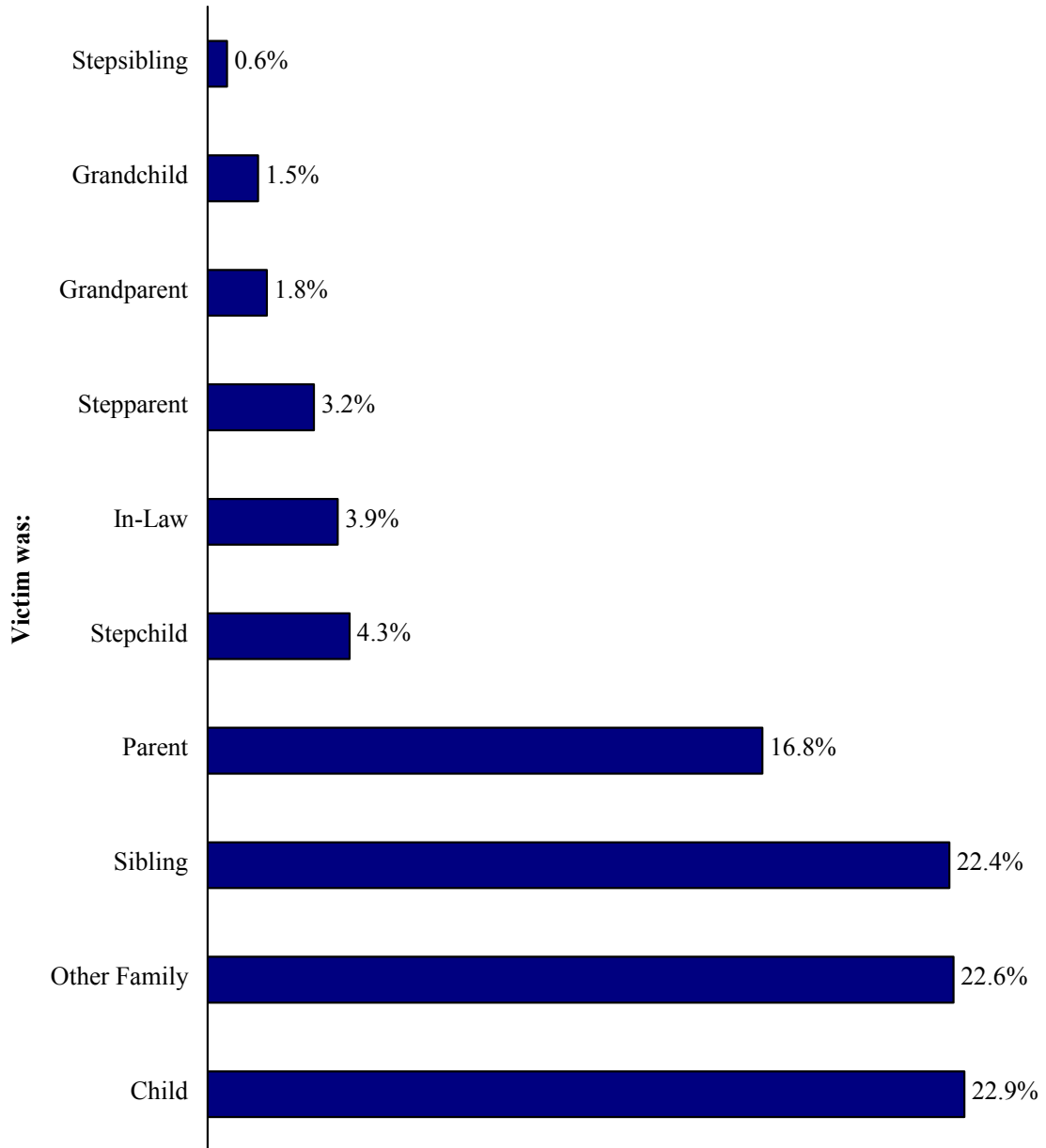

There were 1,942 intimidation offenses in 2011 involving victims who had a family relationship with the offender.

INTIMIDATION INVOLVING FAMILY

Victim Was:	Number	Percent
Child	203	10.5%
Grandchild	11	0.6%
Grandparent	45	2.3%
In-Law	249	12.8%
Other Family Member	532	27.4%
Parent	417	21.5%
Sibling (Brother or Sister)	356	18.3%
Stepchild	55	2.8%
Stepparent	66	3.4%
Stepsibling	8	0.4%
Total	1,942	100.0%

Family Intimidation 2011

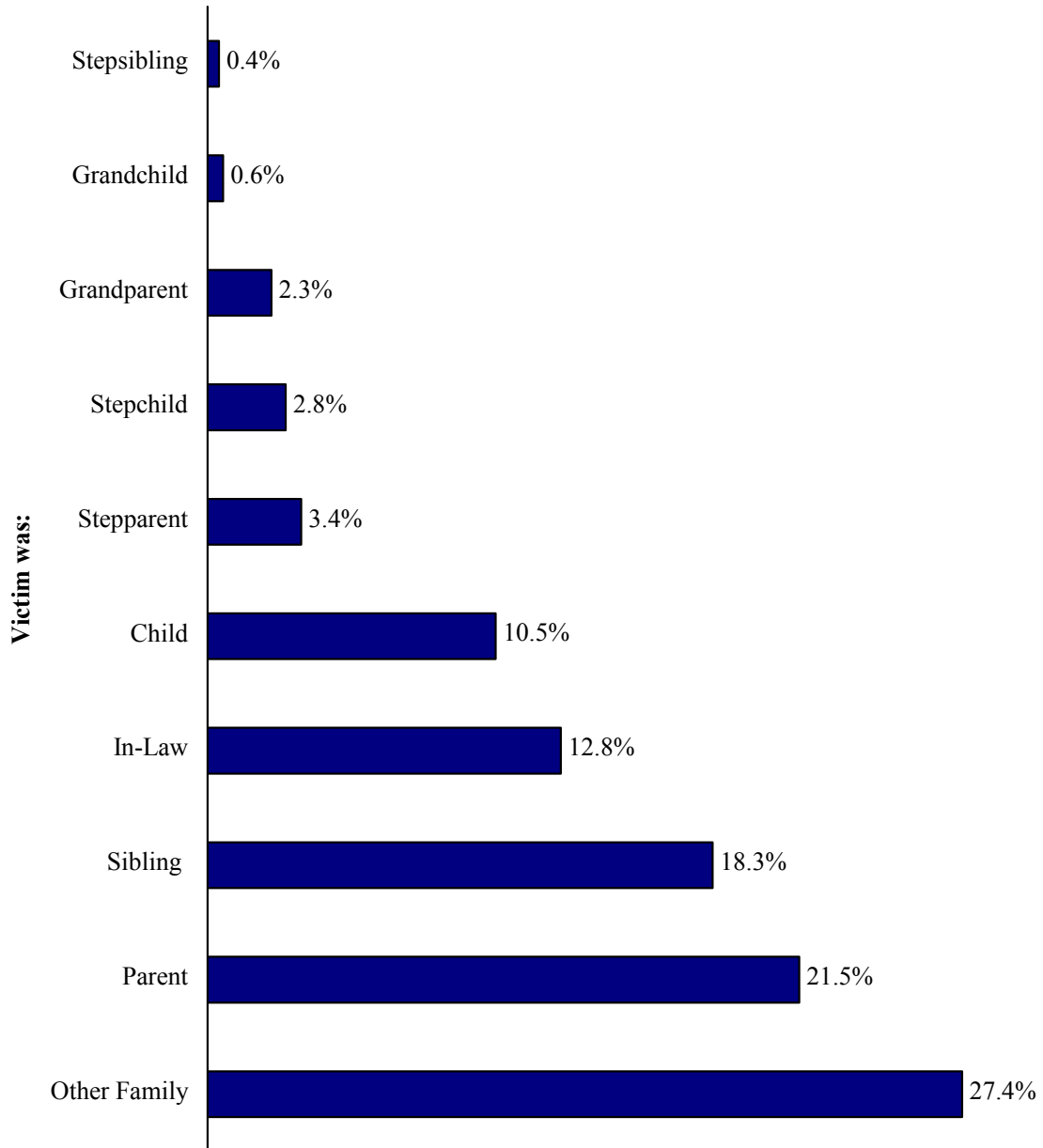

There were 5,151 aggravated assaults in 2011 involving victims who had an intimate relationship with the offender.

AGGRAVATED ASSAULTS INVOLVING INTIMATES

Victim Was:	Number	Percent
Boyfriend/Girlfriend	3,108	60.3%
Common-Law Spouse	494	9.6%
Ex-Spouse	172	3.3%
Same Sex Relationship	65	1.3%
Spouse	1,312	25.5%
Total	5,151	100.0%

Aggravated Assaults Involving Intimates 2011

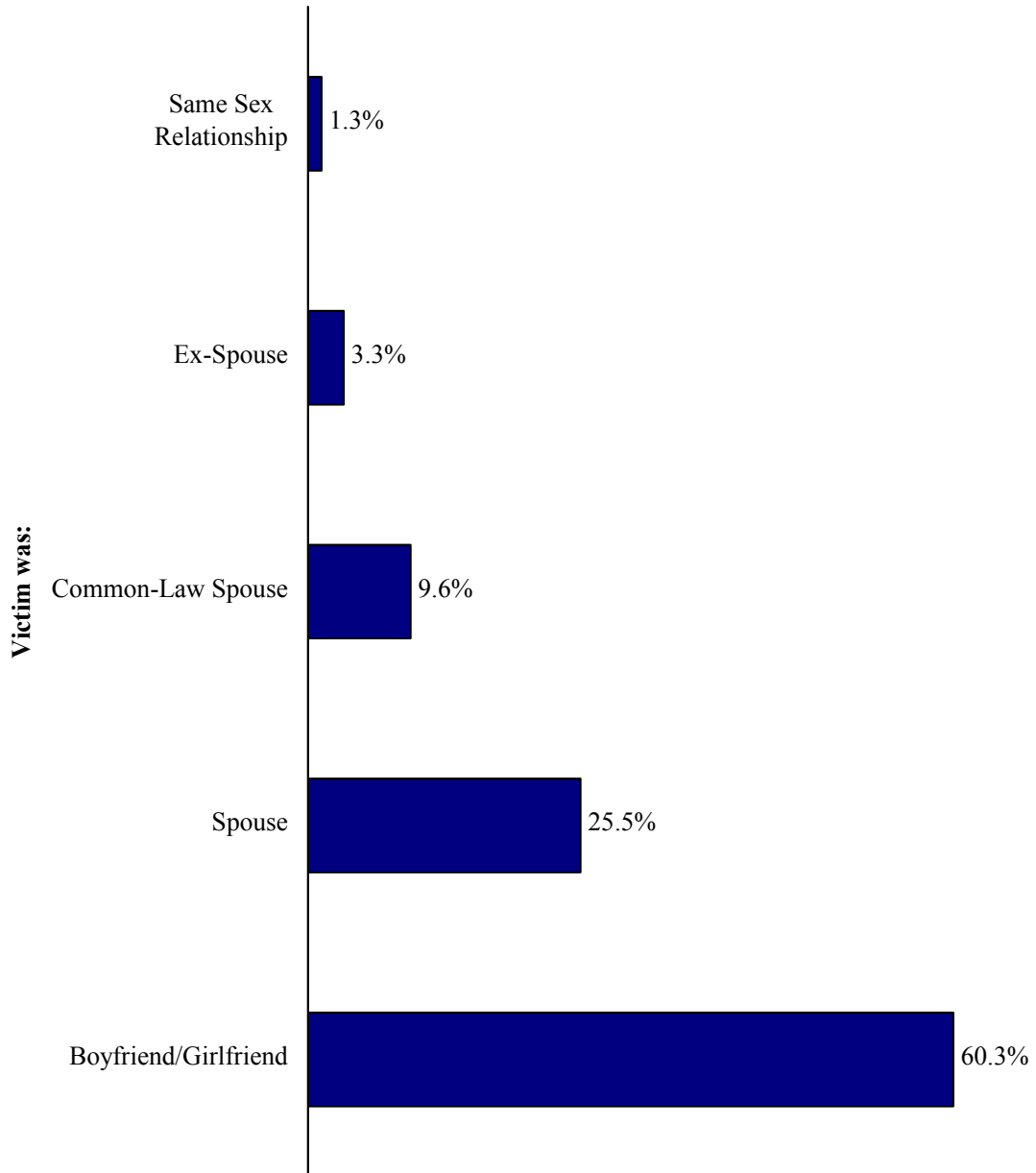

There were 24,627 simple assaults in 2011 involving victims who had an intimate relationship with the offender.

SIMPLE ASSAULTS INVOLVING INTIMATES

Victim Was:	Number	Percent
Boyfriend/Girlfriend	14,638	59.4%
Common-Law Spouse	2,308	9.4%
Ex-Spouse	606	2.5%
Same Sex Relationship	276	1.1%
Spouse	6,799	27.6%
Total	24,627	100.0%

Simple Assaults Involving Intimates 2011

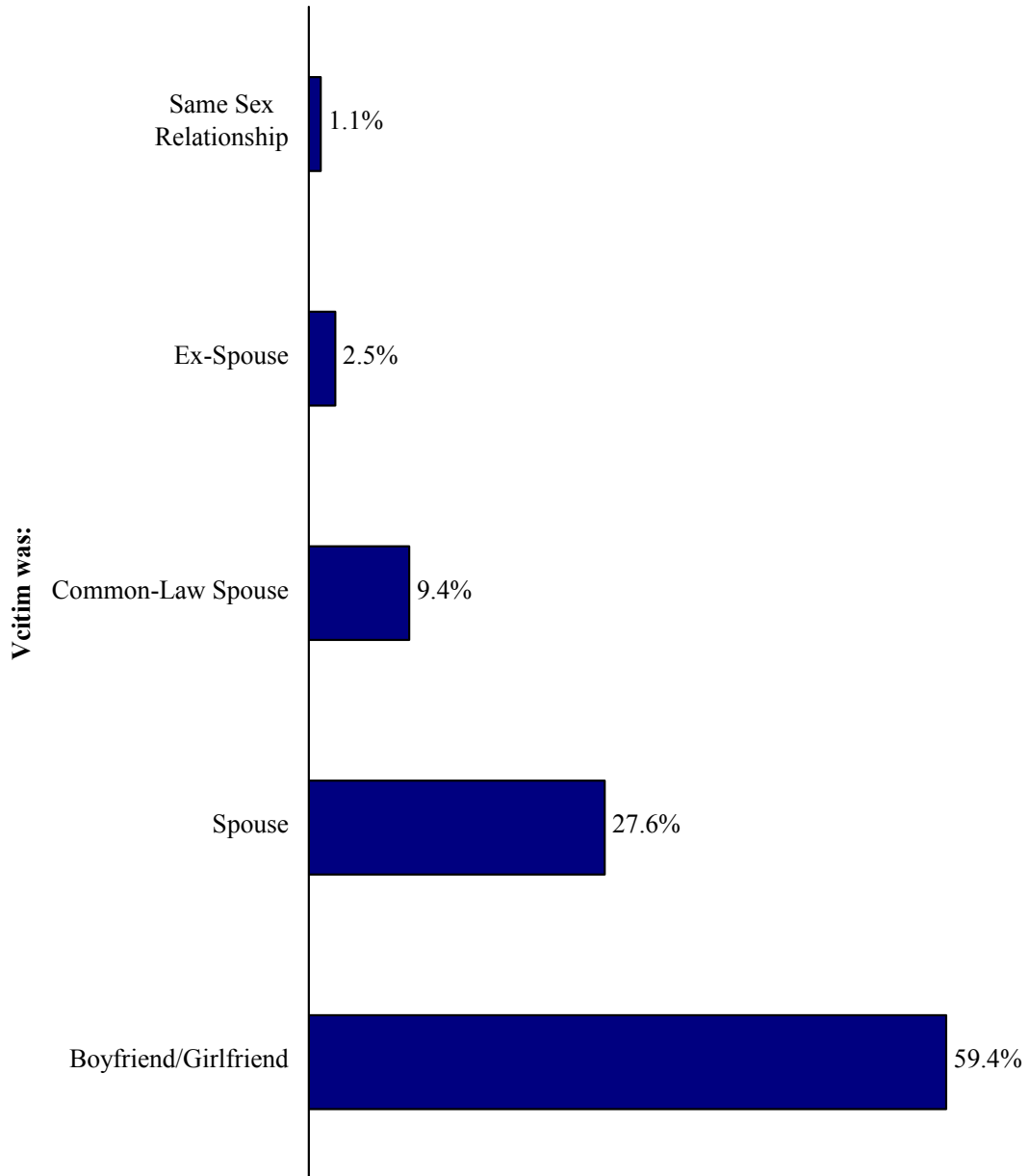

There were 4,160 intimidation offenses in 2011 involving victims who had an intimate relationship with the offender.

INTIMIDATION INVOLVING INTIMATES

Victim Was:	Number	Percent
Boyfriend/Girlfriend	2,095	50.4%
Common-Law Spouse	234	5.6%
Ex-Spouse	516	12.4%
Same Sex Relationship	28	0.7%
Spouse	1,287	30.9%
Total	4,160	100.0%

Intimidation Involving Intimates 2011

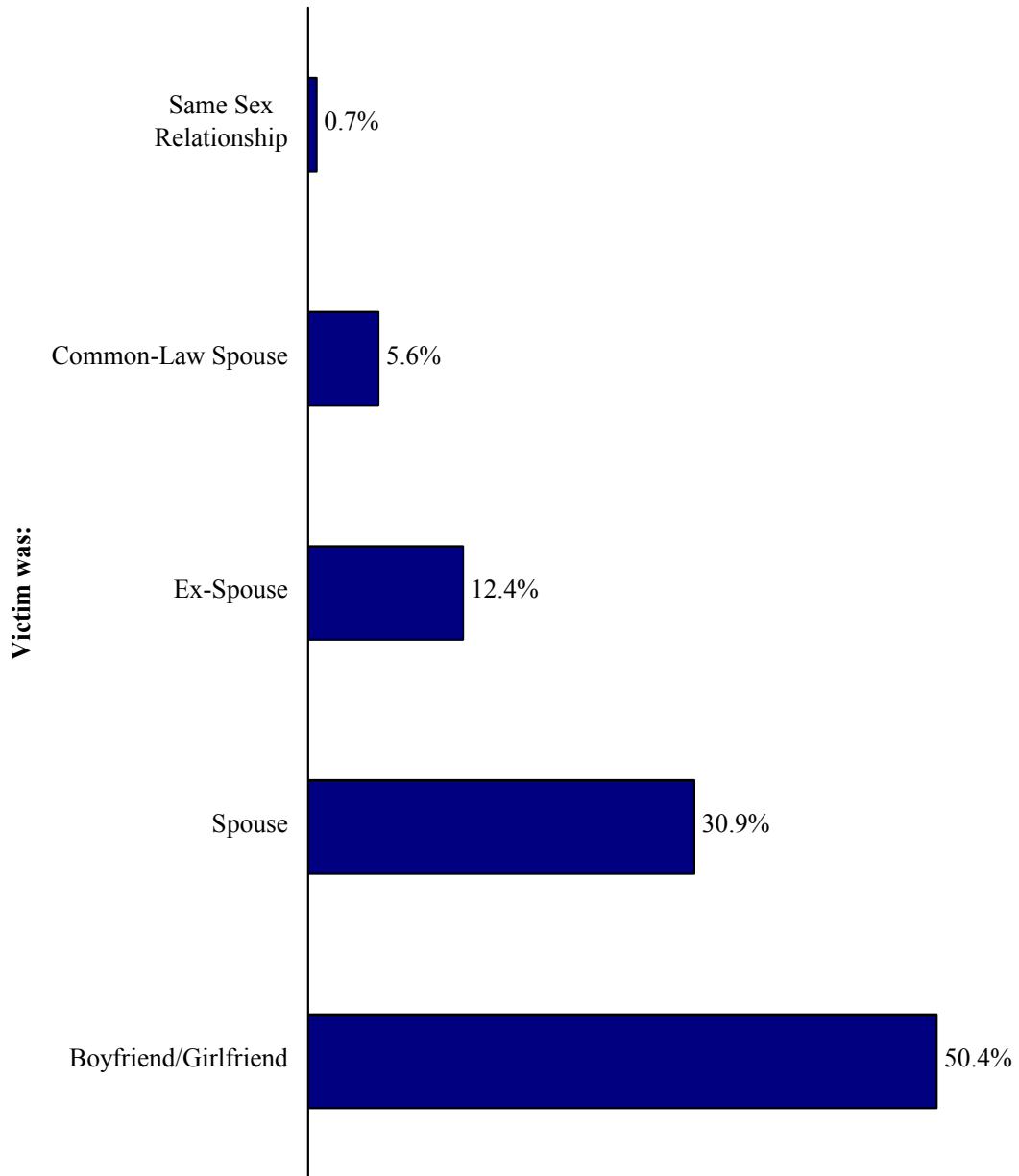

VIOLENCE AGAINST LAW ENFORCEMENT OFFICERS

This section examines violence committed against law enforcement officers from 2002 through 2011. Violence in this context consists of simple assaults, aggravated assaults and homicides committed against law enforcement officers.

There were 352 simple assaults against law enforcement officers in 2011.

**SIMPLE ASSAULTS
AGAINST LAW ENFORCEMENT OFFICERS**

Year	Number	Change
2002	502	
2003	746	+48.6%
2004	720	-3.5%
2005	638	-11.4%
2006	562	-11.9%
2007	456	-18.9%
2008	479	+5.0%
2009	443	-7.5%
2010	361	-18.5%
2011	352	-2.5%

Simple Assault against Law Enforcement Officers

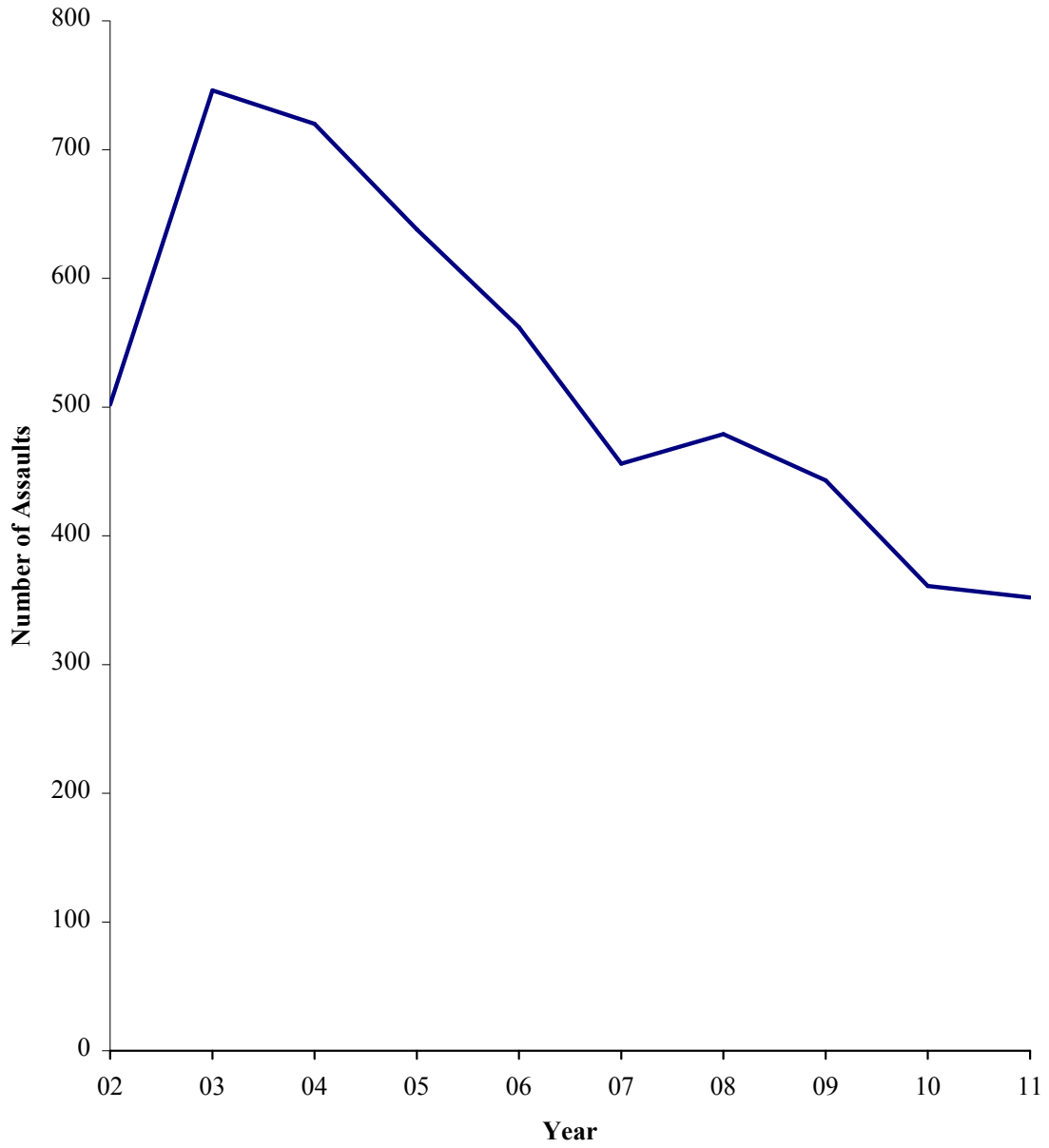

Responding to a disturbance was the most common circumstance associated with simple assaults against law enforcement officers in 2011.

**SIMPLE ASSAULTS AGAINST LAW ENFORCEMENT OFFICERS
BY CIRCUMSTANCE
2011**

Circumstance	Number	Percent
Attempting Other Arrest	57	16.2%
Burglaries in Progress/ Pursuit	3	0.9%
Civil Disorder	7	2.0%
Handling/Transporting Prisoners	70	19.9%
Investigating Suspicious Person	56	15.9%
Offender Mentally Deranged	6	1.7%
Other Activities	28	8.0%
Responding to Disturbance	103	29.3%
Traffic Stops, Pursuits	22	6.3%
Total	352	100.0%

Simple Assaults against Law Enforcement by Circumstance 2011

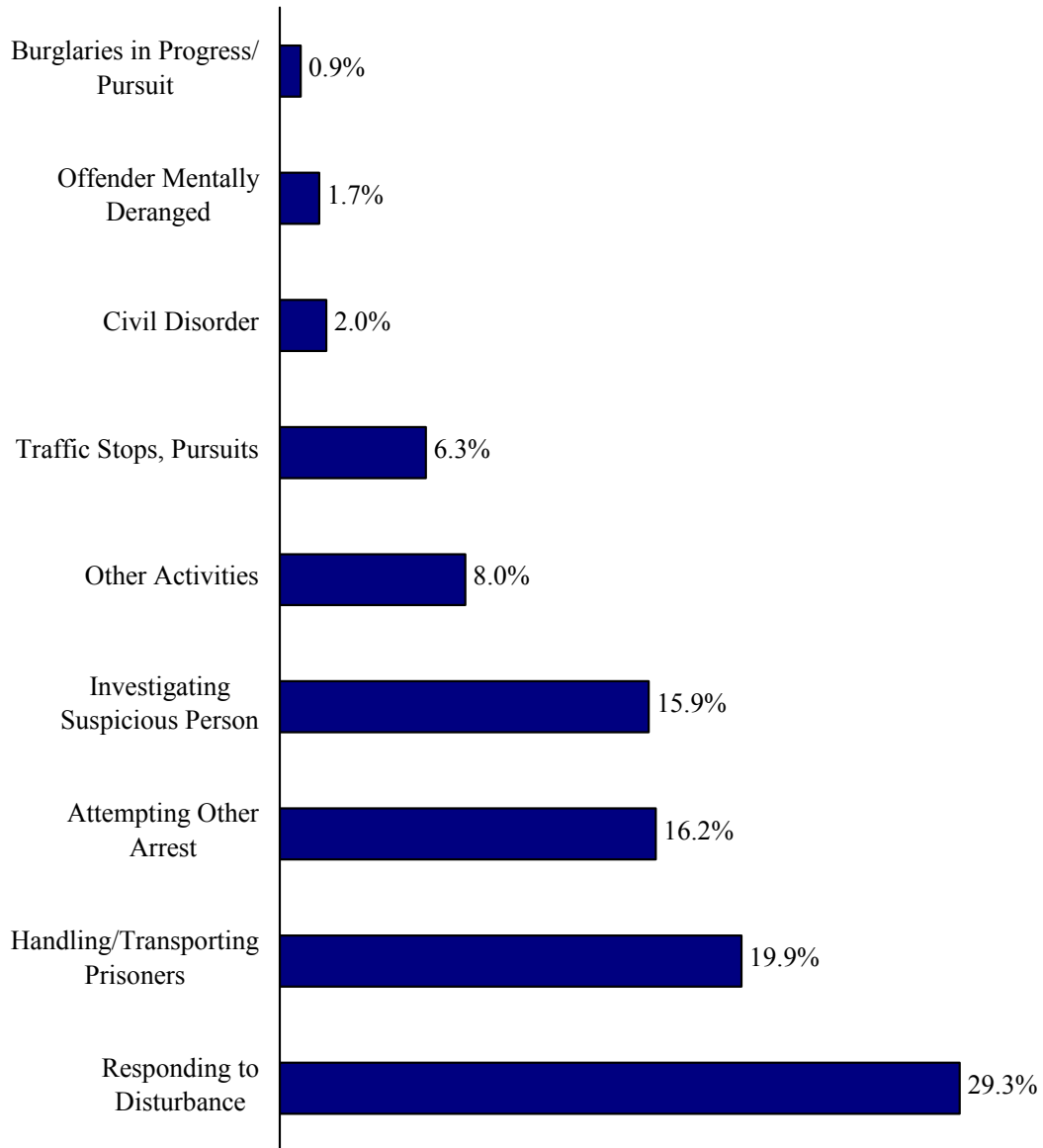

There were 282 aggravated assaults against law enforcement officers in 2011.

**AGGRAVATED ASSAULTS
AGAINST LAW ENFORCEMENT OFFICERS**

Year	Number	Change
2002	363	
2003	444	+22.3%
2004	430	-3.2%
2005	489	+13.7%
2006	495	+1.2%
2007	413	-16.6%
2008	367	-11.1%
2009	401	+9.3%
2010	266	-33.7%
2011	282	+6.0%

Aggravated Assault against Law Enforcement Officers

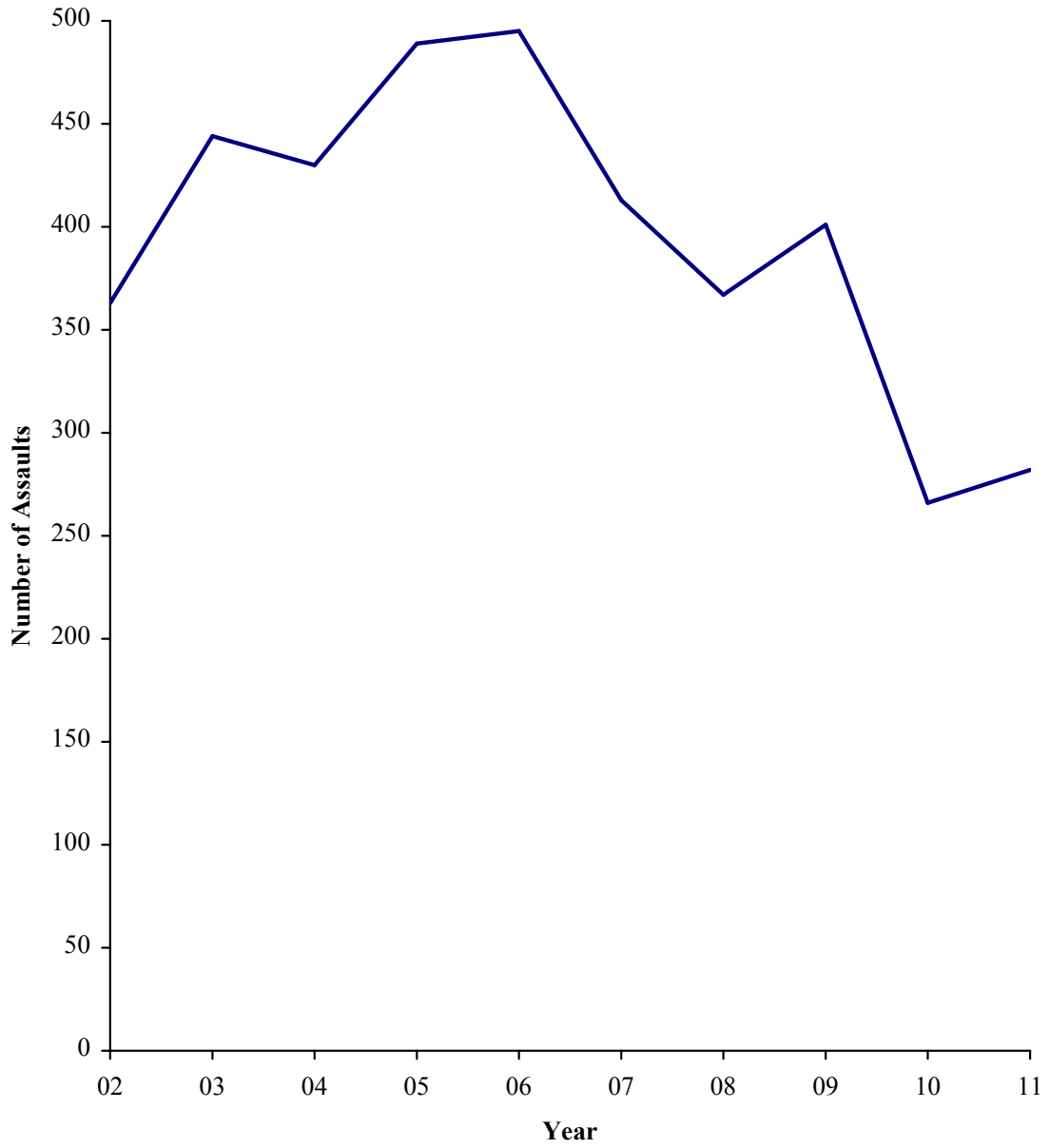

The most common circumstance associated with aggravated assaults against law enforcement officers in 2011 was the officer responding to a disturbance.

**AGGRAVATED ASSAULTS AGAINST LAW ENFORCEMENT OFFICERS
BY CIRCUMSTANCE
2011**

Circumstance	Number	Percent
Ambush	2	0.7%
Attempting Other Arrest	52	18.4%
Civil Disorder	1	0.4%
Handling/Transporting Prisoners	26	9.2%
Investigating Suspicious Person	32	11.3%
Offender Mentally Deranged	18	6.4%
Other Activities	22	7.8%
Responding to Disturbance	81	28.7%
Robberies in Progress/ Pursuit	5	1.8%
Traffic Stops, Pursuits	43	15.2%
Total	282	100.0%

Aggravated Assaults against Law Enforcement by Circumstance 2011

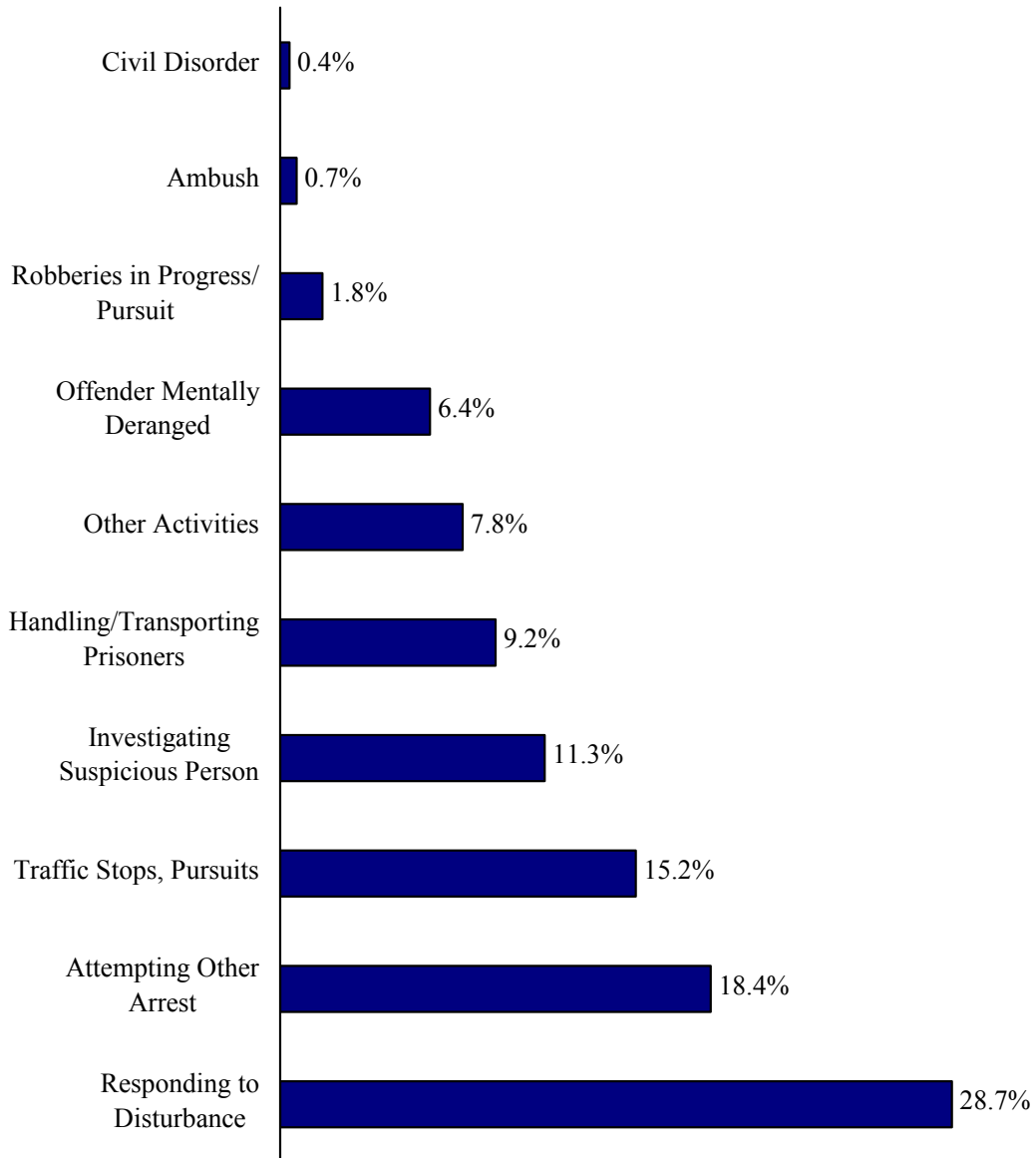

Seventeen law enforcement officers were murdered in South Carolina from 2002 through 2011.

**HOMICIDES AGAINST LAW ENFORCEMENT OFFICERS
2002 – 2011**

Year	Number
2002	5
2003	4
2004	0
2005	1
2006	0
2007	4
2008	1
2009	0
2010	0
2011	2

Ambushes were the most common circumstance associated with the murder of law enforcement officers from 2002 through 2011.

**HOMICIDES AGAINST LAW ENFORCEMENT OFFICERS
BY CIRCUMSTANCE
2002 – 2011**

Circumstance	Number	Percent
Ambush	5	29.4%
Burglaries in Progress/ Pursuit	1	5.9%
Investigating Suspicious Person	2	11.8%
Other Activities	1	5.9%
Responding to Disturbance	3	17.6%
Robberies in Progress/ Pursuit	1	5.9%
Traffic Stops, Pursuits	4	23.5%
Total	17	100.0%

Circumstances Associated with Murder of Law Enforcement Officers 2002 - 2011

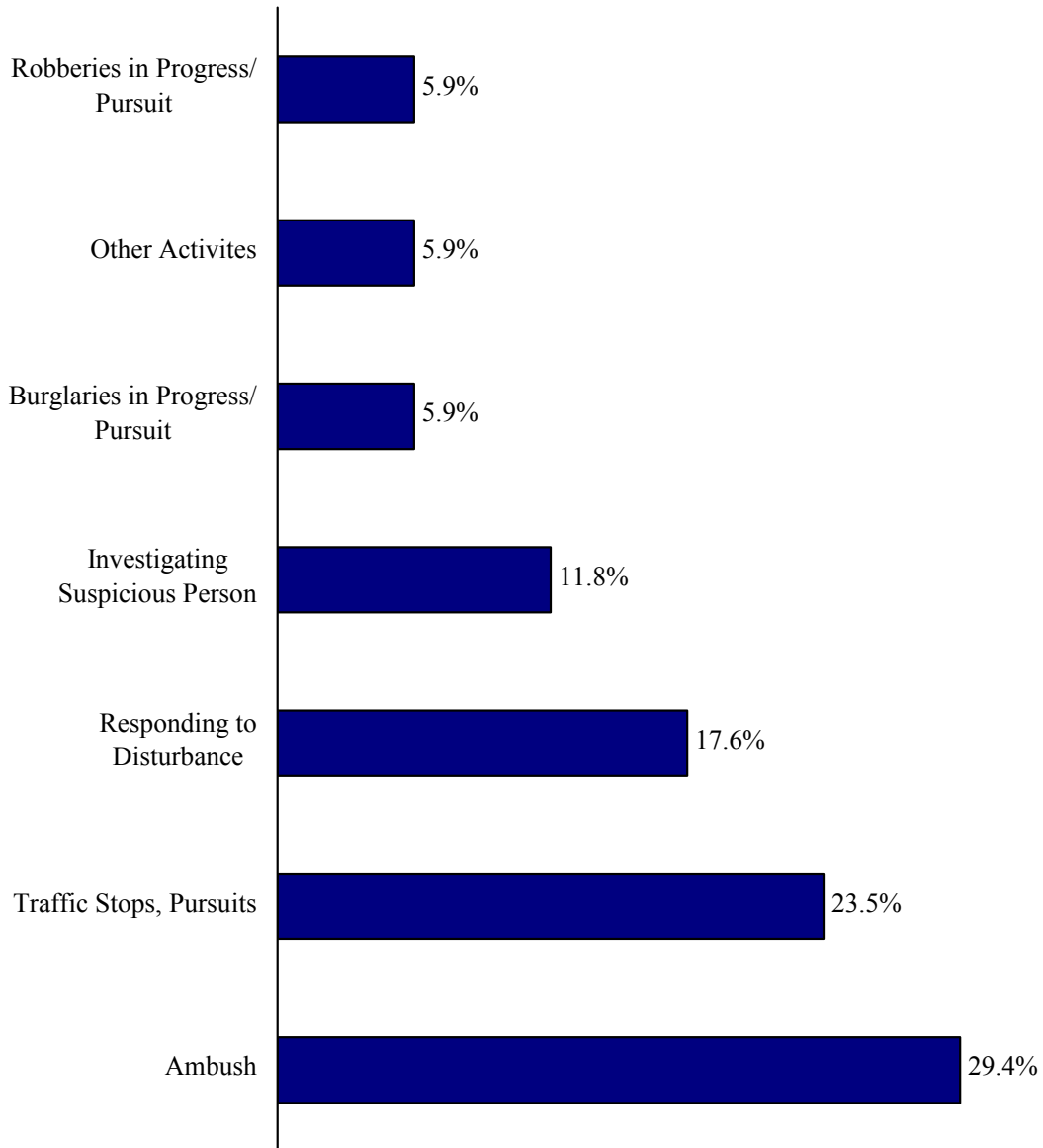

INDEX CRIME TRENDS BY COUNTY AND REPORTING AGENCY

Jurisdiction	Incident Date	Murder	Rape	Robbery	Ag Assault	Burglary	Larceny	MVT
South Carolina	2010	265	1,556	4,963	21,413	46,012	120,148	13,444
	2011	322	1,666	4,615	21,280	47,221	121,792	13,783
Abbeville County	2010	0	7	6	100	132	418	37
	2011	1	7	2	111	98	317	28
Abbeville SO	2010	0	2	1	43	87	238	25
	2011	1	1	0	40	58	167	17
Abbeville PD	2010	0	4	4	45	37	150	11
	2011	0	6	1	64	31	108	8
Calhoun Falls PD	2010	0	1	1	12	6	25	1
	2011	0	0	1	7	8	23	3
Due West PD	2010	0	0	0	0	2	3	0
	2011	0	0	0	0	1	7	0
Erskine College PD	2010	0	0	0	0	0	2	0
	2011	0	0	0	0	0	12	0
Abbeville Forestry	2010	0	0	0	0	0	0	0
	2011	0	0	0	0	0	0	0
Abbeville DNR	2010	0	0	0	0	0	0	0
	2011	0	0	0	0	0	0	0

Abbeville HWP	2010	0	0	0	0	0	0	0
	2011	0	0	0	0	0	0	0
Aiken County	2010	6	54	131	400	1,876	3,813	467
	2011	11	65	138	395	1,711	4,114	520
Aiken SO	2010	5	44	64	274	1,435	1,831	330
	2011	10	47	83	291	1,331	2,096	398
Aiken PD	2010	1	8	39	67	167	986	44
	2011	1	12	36	67	174	1,076	49
North Augusta PD	2010	0	2	25	27	192	796	63
	2011	0	4	18	20	149	758	53
Burnettown PD	2010	0	0	0	3	22	39	6
	2011	0	1	0	7	10	35	1
Jackson PD	2010	0	0	2	4	15	27	11
	2011	0	0	0	3	13	34	3
New Ellenton PD	2010	0	0	0	18	25	53	2
	2011	0	0	0	3	18	36	3
Salley PD	2010	0	0	0	1	1	4	4
	2011	0	0	0	0	2	3	4
Wagener PD	2010	0	0	1	5	18	29	4
	2011	0	0	1	4	11	24	5

Savannah River Plt. PD	2010	0	0	0	0	1	30	0
	2011	0	1	0	0	0	33	0
Aiken Tech College PD	2010	0	0	0	0	0	0	0
	2011	0	0	0	0	0	0	0
Perry PD	2010	0	0	0	0	0	0	0
	2011	0	0	0	0	0	0	0
USC Aiken PD	2010	0	0	0	1	0	18	2
	2011	0	0	0	0	3	19	4
Aiken STP	2010	0	0	0	0	0	0	0
	2011	0	0	0	0	0	0	0
Aiken Forestry	2010	0	0	0	0	0	0	0
	2011	0	0	0	0	0	0	0
Aiken DNR	2010	0	0	0	0	0	0	0
	2011	0	0	0	0	0	0	0
Aiken HWP	2010	0	0	0	0	0	0	1
	2011	0	0	0	0	0	0	0
Allendale County	2010	1	0	7	116	151	220	15
	2011	1	1	6	95	165	163	24
Allendale SO	2010	0	0	0	16	38	62	7
	2011	0	0	0	9	47	69	14

Allendale PD	2010	1	0	7	70	70	93	8
	2011	0	1	4	75	71	41	4
Fairfax PD	2010	0	0	0	30	43	65	0
	2011	1	0	2	11	47	53	6
Allendale STP	2010	0	0	0	0	0	0	0
	2011	0	0	0	0	0	0	0
Allendale Forestry	2010	0	0	0	0	0	0	0
	2011	0	0	0	0	0	0	0
Allendale DNR	2010	0	0	0	0	0	0	0
	2011	0	0	0	0	0	0	0
Allendale HWP	2010	0	0	0	0	0	0	0
	2011	0	0	0	0	0	0	0
Anderson County	2010	10	69	149	892	2,442	5,687	704
	2011	14	66	138	891	2,719	6,083	904
Anderson SO	2010	3	49	105	655	1,837	3,947	537
	2011	11	47	83	639	2,060	4,143	721
Anderson PD	2010	7	14	38	145	474	1,355	119
	2011	2	10	51	149	482	1,411	144
Belton PD	2010	0	2	1	6	24	107	11
	2011	0	1	2	11	30	122	9

Honea Path PD	2010	0	3	3	72	77	149	20
	2011	1	7	1	67	99	173	14
Pendleton PD	2010	0	0	0	0	0	0	0
	2011	0	0	0	0	0	0	0
Williamston PD	2010	0	1	1	12	26	112	13
	2011	0	1	0	19	40	133	10
Iva PD	2010	0	0	0	0	0	4	0
	2011	0	0	0	1	0	8	0
West Pelzer PD	2010	0	0	1	1	4	10	3
	2011	0	0	1	4	8	92	4
Anderson STP	2010	0	0	0	0	0	0	0
	2011	0	0	0	0	0	0	0
Anderson Forestry	2010	0	0	0	0	0	2	0
	2011	0	0	0	0	0	1	0
Anderson DNR	2010	0	0	0	0	0	0	0
	2011	0	0	0	0	0	0	0
Anderson HWP	2010	0	0	0	1	0	1	1
	2011	0	0	0	1	0	0	2
Bamberg County	2010	1	6	18	86	207	375	40
	2011	0	3	9	73	190	465	46

Bamberg SO	2010	1	5	3	42	105	167	19
	2011	0	1	4	36	76	163	27
Bamberg PD	2010	0	0	5	16	23	93	5
	2011	0	0	2	11	41	114	10
Denmark PD	2010	0	1	7	24	66	93	15
	2011	0	1	2	26	62	140	7
Ehrhardt PD	2010	0	0	1	4	9	15	1
	2011	0	1	0	0	8	31	2
Olar PD	2010	0	0	0	0	0	0	0
	2011	0	0	0	0	0	0	0
Denmark Tech PD	2010	0	0	2	0	4	7	0
	2011	0	0	1	0	3	17	0
Bamberg STP	2010	0	0	0	0	0	0	0
	2011	0	0	0	0	0	0	0
Bamberg Forestry	2010	0	0	0	0	0	0	0
	2011	0	0	0	0	0	0	0
Bamberg DNR	2010	0	0	0	0	0	0	0
	2011	0	0	0	0	0	0	0
Bamberg HWP	2010	0	0	0	0	0	0	0
	2011	0	0	0	0	0	0	0

Barnwell County	2010	0	7	22	141	311	617	34
	2011	1	4	29	142	357	702	33
Barnwell SO	2010	0	5	6	96	112	237	20
	2011	1	4	5	94	122	250	20
Barnwell PD	2010	0	2	10	14	130	219	3
	2011	0	0	18	19	134	269	6
Williston PD	2010	0	0	1	16	43	92	4
	2011	0	0	1	14	62	110	3
Blackville PD	2010	0	0	5	15	26	69	7
	2011	0	0	5	15	39	73	4
Barnwell STP	2010	0	0	0	0	0	0	0
	2011	0	0	0	0	0	0	0
Barnwell Forestry	2010	0	0	0	0	0	0	0
	2011	0	0	0	0	0	0	0
Barnwell DNR	2010	0	0	0	0	0	0	0
	2011	0	0	0	0	0	0	0
Barnwell HWP	2010	0	0	0	0	0	0	0
	2011	0	0	0	0	0	0	0
Beaufort County	2010	5	27	144	749	1,427	3,749	277
	2011	5	28	150	660	1,356	3,677	234

Beaufort SO	2010	4	17	96	608	1,130	2,603	220
	2011	3	19	86	498	1,110	2,563	187
Beaufort PD	2010	0	3	33	107	153	636	20
	2011	2	7	45	124	132	621	21
Bluffton PD	2010	1	3	7	25	72	327	21
	2011	0	0	4	22	60	315	16
Port Royal PD	2010	0	4	8	9	72	183	16
	2011	0	2	15	16	54	178	10
Beaufort STP	2010	0	0	0	0	0	0	0
	2011	0	0	0	0	0	0	0
Beaufort Forestry	2010	0	0	0	0	0	0	0
	2011	0	0	0	0	0	0	0
Beaufort DNR	2010	0	0	0	0	0	0	0
	2011	0	0	0	0	0	0	0
Beaufort HWP	2010	0	0	0	0	0	0	0
	2011	0	0	0	0	0	0	0
Berkeley County	2010	5	53	128	652	1,307	3,411	494
	2011	8	49	121	524	1,307	3,536	483
Berkeley SO	2010	3	35	89	419	981	2,084	375
	2011	5	40	74	389	953	2,083	330

Moncks Corner PD	2010	0	1	6	30	47	306	35
	2011	3	1	13	34	65	350	42
Bonneau PD	2010	0	0	0	0	0	0	0
	2011	0	0	0	0	0	0	0
Goose Creek PD	2010	0	14	15	149	152	672	48
	2011	0	7	20	66	122	671	65
Jamestown PD	2010	0	0	0	0	0	2	0
	2011	0	0	1	0	0	0	0
St. Stephen PD	2010	0	0	2	5	28	55	7
	2011	0	0	4	6	48	83	8
Hanahan PD	2010	2	3	16	49	99	291	29
	2011	0	1	9	29	119	349	38
Berkeley STP	2010	0	0	0	0	0	0	0
	2011	0	0	0	0	0	0	0
Berkeley Forestry	2010	0	0	0	0	0	0	0
	2011	0	0	0	0	0	0	0
Berkeley DNR	2010	0	0	0	0	0	0	0
	2011	0	0	0	0	0	0	0
Berkeley HWP	2010	0	0	0	0	0	1	0
	2011	0	0	0	0	0	0	0

Calhoun County	2010	1	2	6	59	121	221	51
	2011	1	3	6	62	175	287	60
Calhoun SO	2010	1	1	5	43	109	184	50
	2011	1	2	5	47	163	253	60
Cameron PD	2010	0	0	0	0	0	0	0
	2011	0	0	0	0	1	1	0
St. Matthews PD	2010	0	1	1	16	12	37	1
	2011	0	1	1	15	11	32	0
Calhoun Forestry	2010	0	0	0	0	0	0	0
	2011	0	0	0	0	0	1	0
Calhoun DNR	2010	0	0	0	0	0	0	0
	2011	0	0	0	0	0	0	0
Calhoun HWP	2010	0	0	0	0	0	0	0
	2011	0	0	0	0	0	0	0
Charleston County	2010	34	110	575	1,367	2,620	10,742	1,082
	2011	28	106	488	1,223	2,551	10,141	1,130
Charleston SO	2010	9	22	99	460	782	1,374	251
	2011	9	25	99	449	734	1,309	289
Charleston PD	2010	10	18	151	254	592	3,139	220
	2011	11	28	162	194	522	2,968	265

Mt Pleasant PD	2010	3	4	25	125	197	1,048	46
	2011	3	4	29	126	178	1,005	61
Folly Beach PD	2010	0	5	2	7	13	177	6
	2011	0	4	2	7	15	137	12
Isle of Palms PD	2010	0	2	0	6	52	108	4
	2011	0	1	1	4	39	138	4
Lincolnvil PD	2010	0	0	0	0	0	0	0
	2011	0	0	0	0	0	0	0
Sullivan Island PD	2010	0	0	0	1	6	35	2
	2011	0	0	0	0	3	26	0
North Charleston PD	2010	12	57	297	509	967	4,484	550
	2011	5	41	192	440	1,032	4,202	493
MUSC PD	2010	0	0	0	2	0	164	1
	2011	0	0	1	1	2	154	0
The Citadel PD	2010	0	0	0	0	3	24	0
	2011	0	0	1	1	15	22	1
Trident Tech PD	2010	0	0	1	0	3	51	1
	2011	0	0	0	0	0	48	2
State Ports Auth PD	2010	0	0	0	0	1	5	0
	2011	0	0	0	0	1	18	0

Chas Co Aviation Auth	2010	0	0	0	0	0	31	0
	2011	0	0	0	0	3	23	3
College of Chas PD	2010	0	2	0	3	4	102	1
	2011	0	3	1	0	7	90	0
Charleston STP	2010	0	0	0	0	0	0	0
	2011	0	0	0	0	0	0	0
Charleston Forestry	2010	0	0	0	0	0	0	0
	2011	0	0	0	0	0	1	0
Charleston DNR	2010	0	0	0	0	0	0	0
	2011	0	0	0	0	0	0	0
Charleston HWP	2010	0	0	0	0	0	0	0
	2011	0	0	0	1	0	0	0
Cherokee County	2010	6	5	37	174	566	840	119
	2011	5	13	31	141	377	736	102
Cherokee SO	2010	5	1	13	93	425	479	68
	2011	1	2	11	76	248	337	62
Blacksburg PD	2010	0	0	1	20	36	78	5
	2011	0	0	0	23	28	81	10
Gaffney PD	2010	1	4	23	61	105	283	46
	2011	4	11	20	42	101	318	30

Cherokee STP	2010	0	0	0	0	0	0	0
	2011	0	0	0	0	0	0	0
Cherokee Forestry	2010	0	0	0	0	0	0	0
	2011	0	0	0	0	0	0	0
Cherokee DNR	2010	0	0	0	0	0	0	0
	2011	0	0	0	0	0	0	0
Cherokee HWP	2010	0	0	0	0	0	0	0
	2011	0	0	0	0	0	0	0
Chester County	2010	3	13	39	229	413	890	87
	2011	1	11	33	200	365	842	81
Chester SO	2010	3	5	13	137	260	587	65
	2011	1	8	17	106	240	553	56
Chester PD	2010	0	8	24	71	109	203	13
	2011	0	1	14	78	64	192	17
Great Falls PD	2010	0	0	1	19	33	77	7
	2011	0	2	0	14	42	58	4
Fort Lawn PD	2010	0	0	1	2	11	23	2
	2011	0	0	2	2	19	38	4
Chester Forestry	2010	0	0	0	0	0	0	0
	2011	0	0	0	0	0	1	0

Chester DNR	2010	0	0	0	0	0	0	0
	2011	0	0	0	0	0	0	0
Chester HWP	2010	0	0	0	0	0	0	0
	2011	0	0	0	0	0	0	0
Chesterfield County	2010	2	13	21	210	340	1,029	72
	2011	3	7	20	188	404	1,074	73
Chesterfield SO	2010	1	9	6	123	236	571	55
	2011	2	4	4	107	286	582	57
Cheraw PD	2010	0	3	8	33	45	236	12
	2011	0	2	12	39	75	301	9
Chesterfield PD	2010	0	0	3	0	5	40	1
	2011	0	0	1	8	7	45	0
Jefferson PD	2010	0	0	0	0	0	0	0
	2011	0	0	0	0	0	0	0
McBee PD	2010	0	0	2	2	6	15	0
	2011	0	0	1	7	9	25	2
Pageland PD	2010	1	1	2	52	47	162	4
	2011	1	1	2	27	27	114	5
Chesterfield STP	2010	0	0	0	0	0	0	0
	2011	0	0	0	0	0	0	0

Chesterfield Forestry	2010	0	0	0	0	1	5	0
	2011	0	0	0	0	0	7	0
Chesterfield DNR	2010	0	0	0	0	0	0	0
	2011	0	0	0	0	0	0	0
Chesterfield HWP	2010	0	0	0	0	0	0	0
	2011	0	0	0	0	0	0	0
Clarendon County	2010	1	14	24	150	346	844	82
	2011	4	15	31	194	412	881	82
Clarendon SO	2010	1	10	9	111	269	586	72
	2011	4	11	19	139	311	557	65
Manning PD	2010	0	4	14	26	57	209	8
	2011	0	2	8	39	71	272	13
Summerton PD	2010	0	0	1	12	12	39	2
	2011	0	1	4	11	19	44	0
Turbeville PD	2010	0	0	0	1	8	7	0
	2011	0	1	0	5	11	7	4
Clarendon STP	2010	0	0	0	0	0	0	0
	2011	0	0	0	0	0	0	0
Clarendon Forestry	2010	0	0	0	0	0	3	0
	2011	0	0	0	0	0	1	0

Clarendon DNR	2010	0	0	0	0	0	0	0
	2011	0	0	0	0	0	0	0
Clarendon HWP	2010	0	0	0	0	0	0	0
	2011	0	0	0	0	0	0	0
Colleton County	2010	8	29	48	226	637	1,234	227
	2011	4	23	30	174	573	1,323	168
Colleton SO	2010	7	25	29	156	421	724	197
	2011	4	18	13	138	426	736	140
Walterboro PD	2010	1	4	19	60	191	450	30
	2011	0	4	16	31	109	526	24
Edisto Beach PD	2010	0	0	0	4	22	42	0
	2011	0	0	0	0	32	43	3
Cottageville PD	2010	0	0	0	6	3	16	0
	2011	0	1	1	5	6	17	1
Colleton STP	2010	0	0	0	0	0	0	0
	2011	0	0	0	0	0	0	0
Colleton Forestry	2010	0	0	0	0	0	2	0
	2011	0	0	0	0	0	1	0
Colleton DNR	2010	0	0	0	0	0	0	0
	2011	0	0	0	0	0	0	0

Colleton HWP	2010	0	0	0	0	0	0	0
	2011	0	0	0	0	0	0	0
Darlington County	2010	8	29	107	442	905	2,088	193
	2011	5	24	79	501	1,166	2,338	194
Darlington SO	2010	8	21	54	293	654	1,084	138
	2011	3	16	40	361	866	1,298	143
Darlington PD	2010	0	6	18	52	68	370	22
	2011	0	5	12	61	85	405	24
Hartsville PD	2010	0	2	34	91	170	605	30
	2011	2	3	23	76	205	611	25
Lamar PD	2010	0	0	1	6	9	18	3
	2011	0	0	3	3	8	18	2
Society Hill PD	2010	0	0	0	0	4	9	0
	2011	0	0	1	0	2	5	0
Darlington STP	2010	0	0	0	0	0	0	0
	2011	0	0	0	0	0	0	0
Darlington Forestry	2010	0	0	0	0	0	2	0
	2011	0	0	0	0	0	1	0
Darlington DNR	2010	0	0	0	0	0	0	0
	2011	0	0	0	0	0	0	0

Darlington HWP	2010	0	0	0	0	0	0	0
	2011	0	0	0	0	0	0	0
Dillon County	2010	4	7	67	333	746	1,239	92
	2011	5	13	57	339	573	1,154	101
Dillon SO	2010	2	2	41	220	488	604	67
	2011	4	9	20	211	388	569	65
Dillon PD	2010	2	5	25	96	230	534	18
	2011	0	2	30	103	152	463	31
Lakeview PD	2010	0	0	1	2	16	21	1
	2011	1	0	4	4	12	30	2
Latta PD	2010	0	0	0	15	12	80	6
	2011	0	2	3	21	21	92	3
Sellers PD	2010	0	0	0	0	0	0	0
	2011	0	0	0	0	0	0	0
Dillon STP	2010	0	0	0	0	0	0	0
	2011	0	0	0	0	0	0	0
Dillon Forestry	2010	0	0	0	0	0	0	0
	2011	0	0	0	0	0	0	0
Dillon DNR	2010	0	0	0	0	0	0	0
	2011	0	0	0	0	0	0	0

Dillon HWP	2010	0	0	0	0	0	0	0
	2011	0	0	0	0	0	0	0
Dorchester County	2010	2	21	126	408	1,111	2,893	309
	2011	2	29	99	379	1,035	2,650	326
Dorchester SO	2010	1	12	72	288	833	1,493	222
	2011	2	18	62	289	772	1,419	233
St. George PD	2010	0	1	9	14	32	94	2
	2011	0	0	4	8	22	90	5
Summerville PD	2010	1	8	43	102	239	1,289	79
	2011	0	11	32	76	229	1,100	85
Harleyville PD	2010	0	0	2	4	7	17	6
	2011	0	0	1	6	12	40	3
Ridgeville PD	2010	0	0	0	0	0	0	0
	2011	0	0	0	0	0	0	0
Dorchester STP	2010	0	0	0	0	0	0	0
	2011	0	0	0	0	0	0	0
Dorchester Forestry	2010	0	0	0	0	0	0	0
	2011	0	0	0	0	0	1	0
Dorchester DNR	2010	0	0	0	0	0	0	0
	2011	0	0	0	0	0	0	0

Dorchester HWP	2010	0	0	0	0	0	0	0
	2011	0	0	0	0	0	0	0
Edgefield County	2010	1	4	8	43	184	334	46
	2011	2	7	6	29	223	310	36
Edgefield SO	2010	1	3	4	22	145	253	40
	2011	2	4	3	9	188	244	27
Edgefield PD	2010	0	0	0	3	12	48	2
	2011	0	2	1	4	7	39	5
Johnston PD	2010	0	1	4	18	27	33	4
	2011	0	1	2	16	28	27	4
Edgefield STP	2010	0	0	0	0	0	0	0
	2011	0	0	0	0	0	0	0
Edgefield Forestry	2010	0	0	0	0	0	0	0
	2011	0	0	0	0	0	0	0
Edgefield DNR	2010	0	0	0	0	0	0	0
	2011	0	0	0	0	0	0	0
Edgefield HWP	2010	0	0	0	0	0	0	0
	2011	0	0	0	0	0	0	0
Fairfield County	2010	0	3	16	200	217	669	80
	2011	2	7	13	126	257	587	50

Fairfield SO	2010	0	2	10	146	174	426	70
	2011	2	7	9	109	232	438	50
Winnsboro PD	2010	0	1	6	54	43	237	9
	2011	0	0	4	17	25	148	0
Ridgeway PD	2010	0	0	0	0	0	0	0
	2011	0	0	0	0	0	0	0
Fairfield STP	2010	0	0	0	0	0	0	0
	2011	0	0	0	0	0	0	0
Fairfield Forestry	2010	0	0	0	0	0	6	0
	2011	0	0	0	0	0	1	0
Fairfield DNR	2010	0	0	0	0	0	0	0
	2011	0	0	0	0	0	0	0
Fairfield HWP	2010	0	0	0	0	0	0	1
	2011	0	0	0	0	0	0	0
Florence County	2010	12	34	196	546	1,547	4,542	343
	2011	11	37	140	570	1,484	4,797	384
Florence SO	2010	9	21	64	218	791	1,779	179
	2011	6	14	48	207	736	1,731	186
Florence PD	2010	2	9	109	238	556	2,221	130
	2011	3	17	76	256	537	2,537	162

Lake City PD	2010	1	3	15	51	121	326	14
	2011	1	4	13	76	124	326	24
Coward PD	2010	0	0	0	2	6	9	0
	2011	0	0	0	0	2	6	1
Johnsonville PD	2010	0	0	1	5	6	23	0
	2011	0	0	1	7	12	14	1
Pamlico PD	2010	0	0	0	1	1	4	1
	2011	0	0	0	2	1	7	0
Scranton PD	2010	0	0	0	2	7	9	0
	2011	0	0	0	4	2	9	0
Timmons ville PD	2010	0	0	7	25	58	126	19
	2011	1	2	2	17	66	109	9
Francis Marion PD	2010	0	1	0	4	1	44	0
	2011	0	0	0	1	4	56	1
Florence STP	2010	0	0	0	0	0	0	0
	2011	0	0	0	0	0	0	0
Florence Forestry	2010	0	0	0	0	0	1	0
	2011	0	0	0	0	0	2	0
Florence DNR	2010	0	0	0	0	0	0	0
	2011	0	0	0	0	0	0	0

Florence HWP	2010	0	0	0	0	0	0	0
	2011	0	0	0	0	0	0	0
Georgetown County	2010	2	16	37	303	641	1,664	160
	2011	1	30	42	315	677	1,689	152
Georgetown SO	2010	2	9	20	181	491	986	132
	2011	1	25	22	208	503	1,061	114
Andrews PD	2010	0	3	3	15	42	124	8
	2011	0	1	2	9	49	136	9
Georgetown PD	2010	0	4	14	107	108	552	20
	2011	0	4	18	98	125	481	29
Pawleys Island PD	2010	0	0	0	0	0	0	0
	2011	0	0	0	0	0	11	0
Georgetown STP	2010	0	0	0	0	0	0	0
	2011	0	0	0	0	0	0	0
Georgetown Forestry	2010	0	0	0	0	0	2	0
	2011	0	0	0	0	0	0	0
Georgetown DNR	2010	0	0	0	0	0	0	0
	2011	0	0	0	0	0	0	0
Georgetown HWP	2010	0	0	0	0	0	0	0
	2011	0	0	0	0	0	0	0

Greenville County	2010	23	164	523	1,912	3,846	11,184	1,134
	2011	32	182	444	1,941	4,188	11,495	1,271
Greenville SO	2010	17	115	328	1,322	2,829	6,570	806
	2011	23	128	284	1,389	3,020	7,055	908
Fountain Inn PD	2010	0	1	2	41	32	120	16
	2011	1	1	2	36	37	131	14
Greenville PD	2010	3	22	135	321	596	2,514	177
	2011	5	22	110	348	734	2,538	221
Greer PD	2010	1	19	29	93	115	664	69
	2011	0	17	12	73	118	602	55
Mauldin PD	2010	0	2	17	57	83	430	37
	2011	0	9	16	54	87	379	28
Simpsonville PD	2010	2	5	10	69	133	516	24
	2011	2	5	15	33	121	535	28
Travelers Rest PD	2010	0	0	2	6	7	246	4
	2011	1	0	4	5	32	177	16
Greenville Tech PD	2010	0	0	0	3	18	86	1
	2011	0	0	1	2	19	55	1
Bob Jones Univ. PD	2010	0	0	0	0	33	35	0
	2011	0	0	0	0	20	22	0

Greenville STP	2010	0	0	0	0	0	0	0
	2011	0	0	0	0	0	0	0
Greenville Forestry	2010	0	0	0	0	0	3	0
	2011	0	0	0	0	0	1	0
Greenville DNR	2010	0	0	0	0	0	0	0
	2011	0	0	0	0	0	0	0
Greenville HWP	2010	0	0	0	0	0	0	0
	2011	0	0	0	1	0	0	0
Greenwood County	2010	2	23	53	660	830	2,580	161
	2011	6	20	61	1,228	797	2,564	142
Greenwood SO	2010	0	12	13	262	400	1,188	73
	2011	3	5	14	856	386	1,113	84
Greenwood PD	2010	2	9	39	373	398	1,215	76
	2011	3	12	43	340	365	1,294	48
Ware Shoals PD	2010	0	0	1	12	17	106	6
	2011	0	2	3	21	34	91	7
Ninety Six PD	2010	0	1	0	9	13	38	6
	2011	0	1	1	7	6	31	2
Lander College PD	2010	0	1	0	4	2	33	0
	2011	0	0	0	4	6	34	0

Greenwood STP	2010	0	0	0	0	0	0	0
	2011	0	0	0	0	0	0	0
Greenwood Forestry	2010	0	0	0	0	0	0	0
	2011	0	0	0	0	0	1	0
Greenwood DNR	2010	0	0	0	0	0	0	0
	2011	0	0	0	0	0	0	0
Greenwood HWP	2010	0	0	0	0	0	0	0
	2011	0	0	0	0	0	0	1
Hampton County	2010	0	2	17	137	193	383	34
	2011	0	4	8	135	234	508	40
Hampton SO	2010	0	1	7	81	133	194	17
	2011	0	3	3	73	146	254	27
Brunson PD	2010	0	0	0	0	0	0	0
	2011	0	0	0	0	0	0	0
Estill PD	2010	0	0	4	37	33	64	4
	2011	0	0	2	35	46	99	4
Hampton PD	2010	0	1	6	15	22	106	3
	2011	0	1	2	27	35	121	5
Varnville PD	2010	0	0	0	0	0	0	0
	2011	0	0	0	0	0	0	0

Yemassee PD	2010	0	0	0	4	5	19	10
	2011	0	0	1	0	7	33	4
Hampton Forestry	2010	0	0	0	0	0	0	0
	2011	0	0	0	0	0	1	0
Hampton DNR	2010	0	0	0	0	0	0	0
	2011	0	0	0	0	0	0	0
Hampton HWP	2010	0	0	0	0	0	0	0
	2011	0	0	0	0	0	0	0
Horry County	2010	9	123	425	1,233	3,648	10,449	1,410
	2011	23	175	406	1,212	3,415	10,687	1,132
Horry SO	2010	0	1	0	1	1	54	0
	2011	0	0	0	0	0	31	0
Atlantic Beach PD	2010	0	0	0	0	0	0	0
	2011	0	0	0	0	0	0	0
Conway PD	2010	1	6	36	117	263	645	47
	2011	1	11	35	110	219	639	31
Aynor PD	2010	0	0	0	12	5	18	1
	2011	0	0	1	0	6	26	1
Horry PD	2010	7	58	152	752	1,900	4,811	847
	2011	15	108	158	780	2,009	5,023	625

Loris PD	2010	0	3	9	13	40	152	12
	2011	0	0	5	13	36	149	12
Myrtle Beach PD	2010	1	39	192	260	798	3,073	299
	2011	4	36	160	243	592	3,242	353
North Myrtle Beach PD	2010	0	12	31	61	481	1,190	154
	2011	3	13	43	47	376	1,034	95
Surfside Beach PD	2010	0	2	4	13	91	232	43
	2011	0	3	3	15	105	258	13
UCS Coastal PD	2010	0	2	1	3	68	266	6
	2011	0	4	1	3	72	272	2
Briarcliffe PD	2010	0	0	0	0	1	8	1
	2011	0	0	0	0	0	13	0
Horry STP	2010	0	0	0	0	0	0	0
	2011	0	0	0	0	0	0	0
Horry Forestry	2010	0	0	0	0	0	0	0
	2011	0	0	0	0	0	0	0
Horry DNR	2010	0	0	0	0	0	0	0
	2011	0	0	0	0	0	0	0
Horry HWP	2010	0	0	0	1	0	0	0
	2011	0	0	0	1	0	0	0

Jasper County	2010	2	9	36	70	298	685	75
	2011	7	8	24	33	200	545	62
Jasper SO	2010	2	4	19	42	227	445	53
	2011	3	8	7	13	149	352	44
Hardeeville PD	2010	0	4	6	17	44	142	16
	2011	1	0	16	16	45	146	18
Ridgeland PD	2010	0	1	11	11	27	98	6
	2011	3	0	1	4	6	47	0
Jasper STP	2010	0	0	0	0	0	0	0
	2011	0	0	0	0	0	0	0
Jasper Forestry	2010	0	0	0	0	0	0	0
	2011	0	0	0	0	0	0	0
Jasper DNR	2010	0	0	0	0	0	0	0
	2011	0	0	0	0	0	0	0
Jasper HWP	2010	0	0	0	0	0	0	0
	2011	0	0	0	0	0	0	0
Kershaw County	2010	0	16	32	217	530	1,309	156
	2011	8	23	36	232	567	1,312	117
Kershaw SO	2010	0	11	23	157	416	922	132
	2011	8	22	18	172	405	929	89

Camden PD	2010	0	4	6	54	105	296	21
	2011	0	0	15	59	151	288	26
Bethune PD	2010	0	0	1	0	0	5	1
	2011	0	0	0	0	3	5	0
Elgin PD	2010	0	1	2	6	9	80	2
	2011	0	1	3	1	8	88	2
Kershaw STP	2010	0	0	0	0	0	0	0
	2011	0	0	0	0	0	0	0
Kershaw Forestry	2010	0	0	0	0	0	5	0
	2011	0	0	0	0	0	2	0
Kershaw DNR	2010	0	0	0	0	0	0	0
	2011	0	0	0	0	0	0	0
Kershaw HWP	2010	0	0	0	0	0	1	0
	2011	0	0	0	0	0	0	0
Lancaster County	2010	5	23	74	311	772	1,721	157
	2011	6	25	63	291	756	1,706	141
Lancaster SO	2010	3	17	48	206	640	1,298	132
	2011	3	22	35	169	580	1,292	124
Lancaster PD	2010	2	6	26	105	132	422	25
	2011	3	3	28	122	176	413	17

Heath Springs PD	2010	0	0	0	0	0	0	0
	2011	0	0	0	0	0	0	0
Kershaw PD	2010	0	0	0	0	0	0	0
	2011	0	0	0	0	0	0	0
Lancaster Forestry	2010	0	0	0	0	0	1	0
	2011	0	0	0	0	0	1	0
Lancaster DNR	2010	0	0	0	0	0	0	0
	2011	0	0	0	0	0	0	0
Lancaster HWP	2010	0	0	0	0	0	0	0
	2011	0	0	0	0	0	0	0
Laurens County	2010	2	29	54	362	726	1,475	190
	2011	5	28	51	429	751	1,565	187
Laurens SO	2010	2	19	21	207	503	692	160
	2011	2	18	22	258	504	814	152
Laurens PD	2010	0	5	18	87	102	462	19
	2011	3	7	18	107	163	466	20
Clinton PD	2010	0	5	15	68	121	320	11
	2011	0	3	11	64	84	282	15
Cross Hill PD	2010	0	0	0	0	0	0	0
	2011	0	0	0	0	0	0	0

Gray Court PD	2010	0	0	0	0	0	0	0
	2011	0	0	0	0	0	0	0
Whitten Center PD	2010	0	0	0	0	0	1	0
	2011	0	0	0	0	0	0	0
Laurens STP	2010	0	0	0	0	0	0	0
	2011	0	0	0	0	0	0	0
Presbyterian College PD	2010	0	0	0	0	0	0	0
	2011	0	0	0	0	0	2	0
Laurens Forestry	2010	0	0	0	0	0	0	0
	2011	0	0	0	0	0	1	0
Laurens DNR	2010	0	0	0	0	0	0	0
	2011	0	0	0	0	0	0	0
Lauren HWP	2010	0	0	0	0	0	0	0
	2011	0	0	0	0	0	0	0
Lee County	2010	1	4	9	89	306	446	55
	2011	0	8	8	89	215	385	61
Lee SO	2010	1	4	4	69	235	268	45
	2011	0	7	4	63	161	223	48
Bishopville PD	2010	0	0	5	20	69	176	9
	2011	0	1	4	21	45	136	13

Lynchburg PD	2010	0	0	0	0	2	2	1
	2011	0	0	0	5	9	26	0
Lee STP	2010	0	0	0	0	0	0	0
	2011	0	0	0	0	0	0	0
Lee Forestry	2010	0	0	0	0	0	0	0
	2011	0	0	0	0	0	0	0
Lee DNR	2010	0	0	0	0	0	0	0
	2011	0	0	0	0	0	0	0
Lee HWP	2010	0	0	0	0	0	0	0
	2011	0	0	0	0	0	0	0
Lexington County	2010	10	81	182	708	1,480	5,038	539
	2011	13	89	210	795	1,734	5,677	639
Lexington SO	2010	6	54	96	352	985	2,588	354
	2011	10	64	108	405	1,150	2,958	413
Batesburg Leesville PD	2010	1	4	5	33	68	191	9
	2011	0	3	11	48	80	239	10
Cayce PD	2010	0	8	15	117	170	529	62
	2011	0	2	28	105	169	481	68
Lexington PD	2010	0	2	8	51	41	494	16
	2011	0	4	9	49	44	674	36

West Columbia PD	2010	3	8	43	104	125	753	63
	2011	0	10	41	117	154	752	73
Chapin PD	2010	0	0	1	1	6	28	2
	2011	0	0	2	1	9	33	1
Irmo PD	2010	0	4	8	28	55	207	13
	2011	1	3	6	39	70	262	13
Pelion PD	2010	0	0	0	1	2	19	0
	2011	0	0	0	5	2	26	1
Pine Ridge PD	2010	0	0	0	0	5	22	1
	2011	0	1	1	0	7	8	0
South Congaree PD	2010	0	0	0	7	7	39	8
	2011	2	0	0	7	15	62	7
Springdale PD	2010	0	1	3	3	6	55	6
	2011	0	1	2	7	13	64	7
Swansea PD	2010	0	0	2	8	8	42	2
	2011	0	1	1	5	5	22	2
Airport PD	2010	0	0	0	0	0	3	1
	2011	0	0	0	0	0	6	1
Gaston PD	2010	0	0	0	0	0	5	0
	2011	0	0	1	4	14	35	1

Will Lou Gray PD	2010	0	0	0	0	0	0	0
	2011	0	0	0	0	0	0	0
Midlands Tech PD	2010	0	0	1	0	2	13	1
	2011	0	0	0	1	1	17	0
Lexington Medical Ctr.	2010	0	0	0	3	0	50	1
	2011	0	0	0	2	1	36	6
Lexington STP	2010	0	0	0	0	0	0	0
	2011	0	0	0	0	0	0	0
Lexington Forestry	2010	0	0	0	0	0	0	0
	2011	0	0	0	0	0	2	0
Lexington DNR	2010	0	0	0	0	0	0	0
	2011	0	0	0	0	0	0	0
Lexington HWP	2010	0	0	0	0	0	0	0
	2011	0	0	0	0	0	0	0
McCormick County	2010	0	2	5	41	43	114	18
	2011	0	2	0	33	36	100	14
McCormick SO	2010	0	1	3	17	36	65	17
	2011	0	2	0	22	19	32	11
McCormick PD	2010	0	1	2	24	7	49	1
	2011	0	0	0	11	17	68	3

McCormick Forestry	2010	0	0	0	0	0	0	0
	2011	0	0	0	0	0	0	0
McCormick DNR	2010	0	0	0	0	0	0	0
	2011	0	0	0	0	0	0	0
McCormick HWP	2010	0	0	0	0	0	0	0
	2011	0	0	0	0	0	0	0
Marion County	2010	1	6	56	244	513	1,035	80
	2011	6	14	51	219	712	1,220	112
Marion SO	2010	0	2	12	107	243	426	50
	2011	2	10	9	65	366	451	65
Marion PD	2010	0	2	25	80	149	415	21
	2011	3	3	24	65	239	415	23
Mullins PD	2010	1	2	19	52	120	184	9
	2011	1	1	18	87	97	346	23
Nichols PD	2010	0	0	0	5	1	10	0
	2011	0	0	0	2	10	8	1
Marion STP	2010	0	0	0	0	0	0	0
	2011	0	0	0	0	0	0	0
Marion Forestry	2010	0	0	0	0	0	0	0
	2011	0	0	0	0	0	0	0

Marion DNR	2010	0	0	0	0	0	0	0
	2011	0	0	0	0	0	0	0
Marion HWP	2010	0	0	0	0	0	0	0
	2011	0	0	0	0	0	0	0
Marlboro County	2010	5	19	39	283	394	887	76
	2011	5	14	32	266	415	1,070	80
Marlboro SO	2010	2	16	17	154	257	417	60
	2011	2	9	14	137	266	520	66
Bennettsville PD	2010	3	2	17	101	92	354	13
	2011	3	4	14	108	109	472	12
McColl PD	2010	0	1	5	26	32	93	2
	2011	0	1	4	19	32	52	1
Clio PD	2010	0	0	0	2	13	23	1
	2011	0	0	0	2	8	26	1
Marlboro STP	2010	0	0	0	0	0	0	0
	2011	0	0	0	0	0	0	0
Marlboro Forestry	2010	0	0	0	0	0	0	0
	2011	0	0	0	0	0	0	0
Marlboro DNR	2010	0	0	0	0	0	0	0
	2011	0	0	0	0	0	0	0

Marlboro HWP	2010	0	0	0	0	0	0	0
	2011	0	0	0	0	0	0	0
Newberry County	2010	3	8	26	100	163	646	35
	2011	2	7	14	109	257	759	57
Newberry SO	2010	3	4	11	49	100	305	27
	2011	2	6	5	41	115	341	50
Newberry PD	2010	0	4	13	41	52	304	8
	2011	0	1	8	59	125	358	7
Whitmire PD	2010	0	0	2	1	4	14	0
	2011	0	0	1	5	9	40	0
Prosperity PD	2010	0	0	0	9	7	22	0
	2011	0	0	0	4	8	20	0
Newberry STP	2010	0	0	0	0	0	0	0
	2011	0	0	0	0	0	0	0
Newberry Forestry	2010	0	0	0	0	0	1	0
	2011	0	0	0	0	0	0	0
Newberry DNR	2010	0	0	0	0	0	0	0
	2011	0	0	0	0	0	0	0
Newberry HWP	2010	0	0	0	0	0	0	0
	2011	0	0	0	0	0	0	0

Oconee County	2010	3	43	19	325	588	1,231	166
	2011	4	49	29	329	659	1,417	127
Oconee SO	2010	3	27	10	242	486	792	151
	2011	4	42	13	246	515	963	91
Seneca PD	2010	0	9	6	48	62	249	5
	2011	0	4	11	62	82	277	20
Walhalla PD	2010	0	2	0	23	22	77	7
	2011	0	2	1	9	29	75	9
Westminister PD	2010	0	5	3	11	17	91	3
	2011	0	1	4	9	26	74	7
West Union PD	2010	0	0	0	1	1	22	0
	2011	0	0	0	3	7	28	0
Salem PD	2010	0	0	0	0	0	0	0
	2011	0	0	0	0	0	0	0
Oconee STP	2010	0	0	0	0	0	0	0
	2011	0	0	0	0	0	0	0
Oconee Forestry	2010	0	0	0	0	0	0	0
	2011	0	0	0	0	0	0	0
Oconee DNR	2010	0	0	0	0	0	0	0
	2011	0	0	0	0	0	0	0

Oconee HWP	2010	0	0	0	0	0	0	0
	2011	0	0	0	0	0	0	0
Orangeburg County	2010	16	23	171	338	1,521	2,739	556
	2011	5	27	121	319	1,811	2,693	476
Orangeburg SO	2010	15	16	102	257	1,156	2,095	503
	2011	4	21	82	257	1,420	1,893	407
Orangeburg PD	2010	1	5	42	56	216	354	36
	2011	0	5	24	43	283	487	55
Branchville PD	2010	0	0	0	0	0	0	0
	2011	0	0	0	0	0	0	0
Bowman PD	2010	0	0	0	0	0	0	0
	2011	0	0	0	0	0	0	0
Elloree PD	2010	0	0	0	2	4	6	0
	2011	0	0	0	1	1	10	0
Eutawville PD	2010	0	0	2	0	5	14	1
	2011	0	0	0	1	11	11	1
Holly Hill PD	2010	0	0	4	5	19	55	4
	2011	0	0	3	9	15	80	3
North PD	2010	0	0	1	7	7	21	1
	2011	0	0	2	0	13	38	1

Norway PD	2010	0	0	0	0	0	0	0
	2011	0	0	0	0	0	0	0
Springfield PD	2010	0	0	0	0	0	0	0
	2011	0	0	0	0	2	2	0
Santee PD	2010	0	1	9	5	13	73	4
	2011	0	1	3	5	27	85	5
SC State University PD	2010	0	1	11	6	101	119	6
	2011	1	0	7	3	39	87	4
Vance PD	2010	0	0	0	0	0	0	0
	2011	0	0	0	0	0	0	0
Orangeburg STP	2010	0	0	0	0	0	0	0
	2011	0	0	0	0	0	0	0
Orangeburg Forestry	2010	0	0	0	0	0	2	0
	2011	0	0	0	0	0	0	0
Orangeburg DNR	2010	0	0	0	0	0	0	0
	2011	0	0	0	0	0	0	0
Orangeburg HWP	2010	0	0	0	0	0	0	1
	2011	0	0	0	0	0	0	0
Pickens County	2010	7	39	35	341	993	2,971	302
	2011	8	26	35	338	970	3,101	354

Pickens SO	2010	4	29	12	223	611	1,231	177
	2011	7	12	18	186	635	1,326	198
Central PD	2010	0	0	3	16	38	177	7
	2011	0	0	2	10	39	231	14
Clemson PD	2010	0	3	6	17	78	329	26
	2011	0	1	3	30	77	273	42
Easley PD	2010	2	4	10	57	161	831	47
	2011	1	8	10	88	164	840	57
Liberty PD	2010	0	1	0	17	47	103	7
	2011	0	0	1	10	17	164	9
Pickens PD	2010	1	2	4	8	20	121	14
	2011	0	4	0	8	11	112	23
Clemson University PD	2010	0	0	0	3	38	178	24
	2011	0	1	1	6	27	154	11
Pickens Forestry	2010	0	0	0	0	0	1	0
	2011	0	0	0	0	0	1	0
Pickens DNR	2010	0	0	0	0	0	0	0
	2011	0	0	0	0	0	0	0
Pickens HWP	2010	0	0	0	0	0	0	0
	2011	0	0	0	0	0	0	0

Richland County	2010	27	180	685	2,931	4,839	12,408	1,749
	2011	25	189	787	2,564	5,046	12,004	2,009
Richland SO	2010	10	96	308	1,991	2,779	5,947	1,002
	2011	14	96	407	1,856	2,866	5,963	1,164
Columbia PD	2010	16	84	346	869	1,701	5,555	688
	2011	10	85	339	650	1,729	5,094	777
Eastover PD	2010	0	0	0	0	0	0	0
	2011	0	0	0	0	0	0	0
Forest Acres PD	2010	1	0	27	52	160	391	26
	2011	1	4	31	47	188	466	37
USC PD	2010	0	0	2	11	66	345	27
	2011	0	1	3	9	113	283	23
SC Tax Comm. PD	2010	0	0	0	0	0	0	0
	2011	0	0	0	0	0	0	0
SC Mental Health PD	2010	0	0	0	1	1	19	1
	2011	0	0	0	1	1	9	0
State Museum PD	2010	0	0	0	0	0	0	0
	2011	0	0	0	0	0	0	0
SC DEW PD	2010	0	0	0	0	0	0	0
	2011	0	0	0	0	0	0	0

Richland STP	2010	0	0	0	0	0	0	0
	2011	0	0	0	0	0	0	0
Benedict College PD	2010	0	0	2	2	124	112	1
	2011	0	3	7	0	148	178	8
Columbia College PD	2010	0	0	0	3	4	13	0
	2011	0	0	0	0	1	8	0
Bureau Protective Svcs	2010	0	0	0	2	3	23	4
	2011	0	0	0	0	0	1	0
Richland Forestry	2010	0	0	0	0	1	3	0
	2011	0	0	0	0	0	2	0
Richland DNR	2010	0	0	0	0	0	0	0
	2011	0	0	0	0	0	0	0
Richland HWP	2010	0	0	0	0	0	0	0
	2011	0	0	0	1	0	0	0
Saluda County	2010	0	9	0	95	101	204	25
	2011	2	1	14	85	156	231	26
Saluda SO	2010	0	9	0	38	89	140	22
	2011	0	1	2	33	142	178	23
Saluda PD	2010	0	0	0	57	12	64	3
	2011	2	0	12	52	14	53	3

Ridge Spring PD	2010	0	0	0	0	0	0	0
	2011	0	0	0	0	0	0	0
Saluda STP	2010	0	0	0	0	0	0	0
	2011	0	0	0	0	0	0	0
Saluda Forestry	2010	0	0	0	0	0	0	0
	2011	0	0	0	0	0	0	0
Saluda DNR	2010	0	0	0	0	0	0	0
	2011	0	0	0	0	0	0	0
Saluda HWP	2010	0	0	0	0	0	0	0
	2011	0	0	0	0	0	0	0
Spartanburg County	2010	13	102	269	1,061	2,550	6,844	727
	2011	14	83	261	1,052	2,763	6,610	809
Spartanburg SO	2010	7	73	131	507	1,692	4,022	477
	2011	7	62	120	468	1,901	4,060	555
Spartanburg PD	2010	6	21	125	472	677	2,214	197
	2011	6	12	127	515	685	1,966	220
Woodruff PD	2010	0	0	0	14	31	72	5
	2011	0	0	3	17	22	87	3
Duncan PD	2010	0	1	1	3	10	67	11
	2011	0	2	4	2	15	59	10

Campobello PD	2010	0	0	0	0	0	0	0
	2011	1	0	1	1	0	9	0
Chesnee PD	2010	0	0	2	4	16	44	4
	2011	0	1	0	6	21	57	2
Cowpens PD	2010	0	1	1	27	31	71	7
	2011	0	0	0	9	27	61	7
Inman PD	2010	0	0	3	4	22	49	6
	2011	0	2	0	11	19	59	1
Landrum PD	2010	0	1	1	13	17	75	4
	2011	0	2	3	3	6	38	2
Lyman PD	2010	0	2	1	2	14	96	4
	2011	0	1	0	5	15	88	4
Pacolet PD	2010	0	3	1	10	29	58	4
	2011	0	0	3	10	35	49	3
Wellford PD	2010	0	0	3	3	10	25	5
	2011	0	0	0	3	10	32	1
Spartanburg USC PD	2010	0	0	0	2	1	38	0
	2011	0	1	0	0	3	29	0
Pacolet Mills PD	2010	0	0	0	0	0	0	0
	2011	0	0	0	0	0	0	0

Spartanburg Methodist	2010	0	0	0	0	0	4	0
	2011	0	0	0	1	4	6	0
Spartanburg STP	2010	0	0	0	0	0	0	0
	2011	0	0	0	0	0	0	0
Gville-Sprtbg Airport	2010	0	0	0	0	0	5	3
	2011	0	0	0	0	0	8	1
SC Deaf and Blind PD	2010	0	0	0	0	0	1	0
	2011	0	0	0	0	0	0	0
Spartanburg Forestry	2010	0	0	0	0	0	3	0
	2011	0	0	0	0	0	2	0
Spartanburg DNR	2010	0	0	0	0	0	0	0
	2011	0	0	0	0	0	0	0
Spartanburg HWP	2010	0	0	0	0	0	0	0
	2011	0	0	0	1	0	0	0
Sumter County	2010	8	22	114	802	1,395	2,255	251
	2011	17	19	99	1,094	1,442	1,997	204
Sumter SO	2010	4	6	15	442	494	485	124
	2011	14	9	27	834	628	558	61
Sumter PD	2010	4	16	99	355	887	1,763	121
	2011	3	10	69	257	787	1,422	141

Mayesville PD	2010	0	0	0	4	14	5	6
	2011	0	0	3	3	27	16	2
Pinewood PD	2010	0	0	0	0	0	0	0
	2011	0	0	0	0	0	0	0
Sumter STP	2010	0	0	0	0	0	0	0
	2011	0	0	0	0	0	0	0
Sumter Forestry	2010	0	0	0	0	0	2	0
	2011	0	0	0	0	0	1	0
Sumter DNR	2010	0	0	0	0	0	0	0
	2011	0	0	0	0	0	0	0
Sumter HWP	2010	0	0	0	1	0	0	0
	2011	0	0	0	0	0	0	0
Union County	2010	1	6	25	197	286	685	33
	2011	4	16	21	96	243	732	42
Union SO	2010	1	1	8	95	174	361	15
	2011	2	12	8	42	166	410	27
Union PD	2010	0	5	17	97	108	316	18
	2011	2	4	13	52	76	314	15
Carlisle PD	2010	0	0	0	0	0	0	0
	2011	0	0	0	0	0	0	0

Jonesville PD	2010	0	0	0	5	4	8	0
	2011	0	0	0	2	1	8	0
Union STP	2010	0	0	0	0	0	0	0
	2011	0	0	0	0	0	0	0
Union Forestry	2010	0	0	0	0	0	0	0
	2011	0	0	0	0	0	0	0
Union DNR	2010	0	0	0	0	0	0	0
	2011	0	0	0	0	0	0	0
Union HWP	2010	0	0	0	0	0	0	0
	2011	0	0	0	0	0	0	0
Williamsburg County	2010	5	15	43	125	364	725	121
	2011	5	14	38	176	299	729	98
Williamsburg SO	2010	5	8	23	93	307	483	108
	2011	3	10	27	135	240	473	84
Hemingway PD	2010	0	0	4	1	3	29	0
	2011	0	0	0	7	9	54	2
Kingstree PD	2010	0	7	16	27	45	203	11
	2011	2	3	10	18	42	181	12
Greeleyville PD	2010	0	0	0	4	9	9	2
	2011	0	1	0	11	5	17	0

Lane PD	2010	0	0	0	0	0	0	0
	2011	0	0	1	5	3	3	0
Williamsburg STP	2010	0	0	0	0	0	0	0
	2011	0	0	0	0	0	0	0
Williamsburg Forestry	2010	0	0	0	0	0	1	0
	2011	0	0	0	0	0	1	0
Williamsburg DNR	2010	0	0	0	0	0	0	0
	2011	0	0	0	0	0	0	0
Williamsburg HWP	2010	0	0	0	0	0	0	0
	2011	0	0	0	0	0	0	0
York County	2010	10	85	159	1,005	1,386	4,615	383
	2011	10	95	134	883	1,380	4,819	372
York SO	2010	2	46	46	345	747	1,908	182
	2011	2	30	39	344	663	1,764	161
Clover PD	2010	1	3	5	138	41	139	7
	2011	1	2	4	114	42	121	10
Fort Mill PD	2010	0	1	8	34	52	232	24
	2011	1	5	5	45	43	188	15
Rock Hill PD	2010	6	32	81	413	454	1,923	149
	2011	5	51	72	295	537	2,304	160

York PD	2010	1	3	18	73	73	264	15
	2011	1	4	13	82	79	327	23
Tega Cay PD	2010	0	0	1	2	16	93	3
	2011	0	1	1	1	13	61	0
Winthrop College PD	2010	0	0	0	0	3	56	2
	2011	0	2	0	2	3	54	3
York STP	2010	0	0	0	0	0	0	0
	2011	0	0	0	0	0	0	0
York Forestry	2010	0	0	0	0	0	0	0
	2011	0	0	0	0	0	0	0
York DNR	2010	0	0	0	0	0	0	0
	2011	0	0	0	0	0	0	0
York HWP	2010	0	0	0	0	0	0	1
	2011	0	0	0	0	0	0	0

Note: SLED works closely with law enforcement agencies throughout the year to facilitate timely and accurate data submissions. Nonetheless, jurisdictions sometime experience technical issues that affect annual totals and may be reflected in these data tables. SLED continues to add and correct data which may alter the totals presented in this report for future reports.